ᐊᐱᑕᒪᐡᑭᑯᒧ·ᐃᐣ ᒥᓇ ᐅᒋ·ᐯᒧ·ᐃᐣ
ᐊ·ᐊᔑᓴᐠ ᐅᓂᑲᒧᓂ·ᐊ



ᑲᑭᒪ·ᐊᑐᓇᑭᐣ ᒥᓇ ᑲᑭᐱᑌ·ᐁᓯᑐᐧ ᒋᑦ ᐦᐊᐩᐊᑎᐣ
ᑲᑭᒪᓯᓇᐦᐊᒧ·ᐊᐧ ᒥᓇ ᑲᑭᐊᓂᔑᓂᓂ·ᐃᐱᐦᐊᒧ·ᐊᐧ
ᑲᐊᐱᑕᐅᒪᐡᑭᑯᒧ·ᐊᐧ ᒥᓇ ᑲᐅᒋ·ᐯᒧ·ᐊᐧ
ᐅᑭᑭᓄᐦᐊᒪᑫᐠ ·ᐁᑎ ᒪᑕ·ᐊ ᐊᓂᔑᓂᓂ·ᐃ ᑕᔑᑫ·ᐃᓇᐣ ᑲᐅᒋ·ᐊᐧ

ᑲᐊᓂᔑᒪᒪᓯᓇᐃᑲᑌᑭᐣ Contents

ᐱᓗᒋᒡ, ᐱᓗᒋᒡ Bird, Bird 02

ᓂᒥ·ᓗᑕᓐ I'm Happy 04

ᒥᓄᑭᒐᐸ·ᐊᔑᓐ Good Morning 06

ᐳᓕ Hello 08

ᒪᑯᒃ Little Bear 10

ᑭᓂᐸᓇ Brother John 12

ᐊ·ᐊᓗᓐ ᓂᓐ? Who Am I? 14

ᐳᓕ, ᐳᓕ Hello, Hello 16

ᐊ·ᐁᓗᓂ ᑲ·ᐊᐸᒪᒋ ᒣᐃᑲᓇᓂ? Who Has Seen The Wolf? 17

ᑭᐡᐱᐣ ᒥ·ᓗᑕᒪᐣ If You're Happy 18

ᐁᐃᐅᐊ Ee Ii Oo Aa 20

ᑲ·ᑕᑌᑭᓂ Days of the Week 22

ᑭᓂᐸ ᓇ? Are You Sleeping? 24

ᑭᔅᐱᓂ ᒥ·ᓗᑕᒪᓂ If You're Happy and You Know It 26

ᐁ·ᐃᒋᑲᑌᐠ ᑲᑭ·ᐃᒋ·ᑕ·ᐊᐧ Acknowledgments 28

ᐱᓗᒋᒡ, ᐱᓗᒋᒡ

1ˣ ᐱᓗᒋᒡ, ᐱᓗᒋᒡ
<<ᐱ·ᐃᓂᒃ

2ˣ ᐱᓗᒋᒡ, ᐱᓗᒋᒡ
<<ᐱ·ᐃᓂᒃ

3ˣ ᐱᓗᒋᒡ, ᐱᓗᒋᒡ
<<ᐱ·ᐃᓂᒃ
ᐅᓂ·ᐊ<ᒪᔅ

4ˣ Repeat 2x



ᓕᓐᑕ ᐊᒥᒃ, ᓂᐱᓇᒥᒃ (ᐊᐱᑕᒪᐡᑭᑯᒧ·ᐃᑦ)

Bird, Bird

1. Bird, bird
On the window

2. Bird, bird
On the window

3. Bird, bird
On the window
Oh, oh I see it

4. Repeat 2x



Linda Beaver, Nibinamik (Oji-Cree)

ᓂᒥ·ᓗᑕᓐ

1ᵡ ᓂᒥ·ᓗᑕᓐ ᐁᑯᐟᑯᓯᔭᓐ, ᐁᑯᐟᑯᓯᔭᓐ,ᐁᑯᐟᑯᓯᔭᓐ
ᓂᒥ·ᓗᑕᓐ ᐁᑯᐟᑯᓯᔭᓐ ᐁ ᑭᒐᐸᔭᒃ

2ᵡ ᓂᒥ·ᓗᑕᓐ ᐁᐳᓯᔭᓐ, ᐁᐳᓯᔭᓐ, ᐁᐳᓯᔭᓐ
ᓂᒥ·ᓗᑕᓐ ᐁᐳᓯᔭᓐ, ᐁᐳᓯᔭᓐ, ᐁᐳᓯᔭᓐ ᐅᓴ·ᐃᑕᐸᓂᒃ

3ᵡ ᓂᒥ·ᓗᑕᓐ ᐁᐟᑯᓂ·ᐃᔭᓐ, ᐁᐟᑯᓂ·ᐃᔭᓐ, ᐁᐟᑯᓂ·ᐃᔭᓐ
ᓂᒥ·ᓗᑕᓐ ᐁᐟᑯᓂ·ᐃᔭᓐ ᑲᐯᑭᔕᒃ

4ᵡ ᓂᒥ·ᓗᑕᓐ ᐁᑭ·ᐁᔭᓐ, ᐁᑭ·ᐁᔭᓐ, ᐁᑭ·ᐁᔭᓐ,
ᓂᒥ·ᓗᑕᓐ ᐁᑭ·ᐁᔭᓐ ᐁᐟ·ᑲ ᐟᑯᓂ·ᐃᔭᓐ



ᑌᓯ ᐊᓂᔕᓇᐯ ᑲᓴ ᐯᓯ ᐊᓂᔕᓇᐯ, ᓂᐱᓇᒥᒃ
(ᐊᐱᑕᒪᐡᑭᑯᒧ·ᐃᐣ)

I'm Happy

1. I'm happy to wake up in the morning, morning, morning
I'm happy to wake up in the morning

2. I'm happy to ride around, ride around, ride around
I'm happy to ride around, ride around in the yellow school bus

3. I'm happy to go to school, go to school, go to school
I'm happy to go to school all day

4. I'm happy to go home, go home, go home
I'm happy to go home after school



Daisy Neshinapise and Bessie Neshinapaise,
Nibinamik (Oji-Cree)

ᒥᓄᑭᒐᐸᐧᐊᔑᓐ

1ᵡ ᒥᓄᑭᒐᐸᐧᐊᔑᓐ ᑭᑎᓂᕐ
ᒥᓄᑭᒐᐸᐧᐊᔑᓐ ᑭᑎᓂᕐ

2ᵡ ᒥᓄᑭᒐᐸᐧᐊᔑᓐ (ᐊᐧᐊᔑᕐ ᐅᑎᔑᓂᑲᓱᐃᓐ)
ᒥᓄᑭᒐᐸᐧᐊᔑᓐ ᑭᑎᓂᕐ



ᓯᓯᓕᔭ ᒉᑲᐸ ᑲᔪ ᐊᓐᒋᓚ ᒉᑲᐸ, ᐧᐁᐱᐧᑫ (ᐊᐱᑕᒪᐡᑭᑯᒧᐧᐃᑦ)

Good Morning

1. Good morning to you
Good morning to you

2. Good morning to (child's name)
Good morning to you

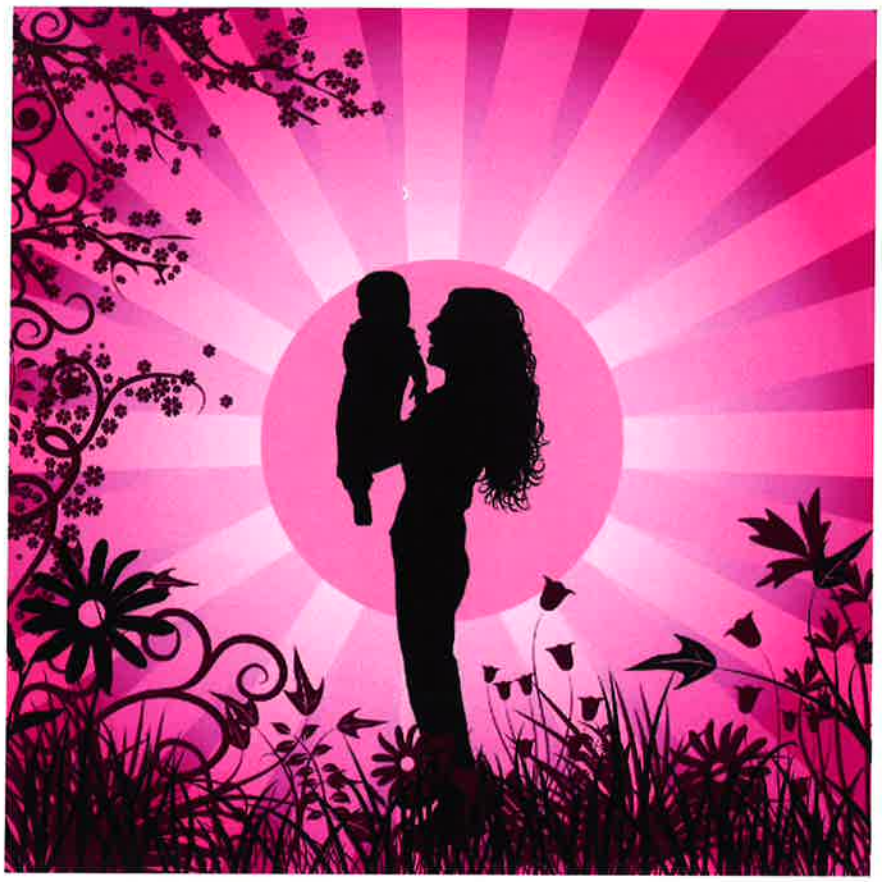

Cecilia Jacob and Angela Jacob, Webequie (Oji-Cree)

ᐳᓕ

1ᵡ ᐳᓕ (ᐊ·ᐊᔑᖅ ᐅᑎᔑᓂᑲᓱᐃᓐ)
ᐳᓕ (ᐊ·ᐊᔑᖅ ᐅᑎᔑᓂᑲᓱᐃᓐ)

2ᵡ ᐊᓐᔑᐊᓴᓐ
ᐊᓐᔑᐊᓴᓐ

3ᵡ ᓂᒥᓐᑕᒥᓐ ᐁᑭᐱᖅᓴᓐ
ᓂᒥᓐᑕᒥᓐ ᐁᑭᐱᖅᓴᓐ

4ᵡ ᐅᐅᒪ ᑭᑭᓄᒪᑎᐃᑲᒥᑯᒃ
ᐅᐅᒪ ᑭᑭᓄᒪᑎᐃᑲᒥᑯᒃ



ᓯᓯᓕᔭ ᖃᑉ ᑲᓴ ᐊᓐᒋᓚ ᖃᑉ, ·ᐁᐱ·ᑫ (ᐊᐱᑕᒪᐡᑭᑯᒧ·ᐃᑦ)

Hello

1. Hello (child's name)
Hello (child's name)

2. How are you?
How are you?

3. We're so glad to have you
We're so glad to have you

4. Here at school
Here at school



Cecilia Jacob and Angela Jacob, Webequie (Oji-Cree)

ᒪᑯᓴ

1ᵡ ᐊᕋᔭ ᒪᑯᓴ ᐱᒧᓴ, ᐱᒧᓴ, ᐱᒧᓴ
ᐊᕋᔭ ᒪᑯᓴ ᐱᒧᓴ
·ᐃᑫ ᒥᓄ·ᐁᑕᒻ

2ᵡ ᐊᕋᔭ ᒪᑯᓴ ᓂᐸ·ᐃ, ᓂᐸ·ᐃ, ᓂᐸ·ᐃ
ᐊᕋᔭ ᒪᑯᓴ ᓂᐸ·ᐃ
·ᐃᑫ ᒥᓄ·ᐁᑕᒻ

3ᵡ ᐊᕋᔭ ᒪᑯᓴ ·ᐃᓯᓂᓐ, ·ᐃᓯᓂᓐ, ·ᐃᓯᓂᓐ
ᐊᕋᔭ ᒪᑯᓴ ·ᐃᓯᓂᓐ
·ᐃᑫ ᒥᓄ·ᐁᑕᒻ

4ᵡ ᐊᕋᔭ ᒪᑯᓴ ᓇᒪᑕᐱ, ᓇᒪᑕᐱ, ᓇᒪᑕᐱ
ᐊᕋᔭ ᒪᑯᓴ ᓇᒪᑕᐱ
·ᐃᑫ ᒥᓄ·ᐁᑕᒻ

5ᵡ ᐊᕋᔭ ᒪᑯᓴ ·ᐃᓂᐸ, ·ᐃᓂᐸ, ·ᐃᓂᐸ
ᐊᕋᔭ ᒪᑯᓴ ·ᐃᓂᐸ
·ᐃᑫ ·ᐃᓂᐸ



ᐃᓗᓐ ·ᐸᔪᔾᓴ, ᐊᐸᒪᑐᒃ (ᐅᒋ·ᐯ)

Little Bear

1. Here comes little bear walking, walking, walking
Here comes little bear, walking
He's very happy

2. Here comes little bear, standing, standing, standing
Here comes little bear, standing
He's very happy

3. Here comes little bear, eating, eating, eating
Here comes little bear, eating
He's very happy

4. Here comes little bear, sitting, sitting, sitting
Here comes little bear, sitting
He's very happy

5. Here comes little bear, sleeping, sleeping, sleeping
Here comes little bear, sleeping
He's very sleepy



Elaine Boyce, Eabametoong (Ojibway)

ᑭᓂᐸᓇ

1ˣ ᑭᓂᐸᓇ, ᑭᓂᐸᓇ?

2ˣ ᓂᕕᒣᕐ, ᓂᕕᒣᕐ

3ˣ ᐊᔅᓴ ᑭᒪ·ᑌᓯᓐ, ᐊᔅᓴ ᑭᒪ·ᑌᓯᓐ

4ˣ Ding Ding Dong, Ding Ding Dong (in syllabics)



ᐃᓗᓐ ·ᐸᔪᔾᔪ, ᐊᐸᒪᑐᒃ (ᐅᒋ·ᐯ)

Brother John

1. Are you sleeping, are you sleeping?

2. Brother John, brother John

3. Morning bells are ringing, morning bells are ringing

4. Ding Ding Dong, Ding Ding Dong



Elaine Boyce, Eabametoong (Ojibway)

ᐊᐧᐊᓄᓐ ᓂᓐ?

1ˣ ᐊᐧᐊᓄᓐ ᓂᓐ?
ᐊᐧᐊᓄᓐ ᓂᓐ?
ᐊᐧᐊᓄᓐ ᓂᓐ?
ᑕᓂᔑᓇᐧᐯ

2ˣ ᐊᐧᐊᓄᓐ ᑭᓐ?
ᐊᐧᐊᓄᓐ ᑭᓐ?
ᐊᐧᐊᓄᓐ ᑭᓐ?
ᑭᑕᓂᔑᓇᐧᐯ

3ˣ ᐊᓄᔑᔭᔭᓐ?
ᐊᓄᔑᔭᔭᓐ?
ᐊᓄᔑᔭᔭᓐ?
ᓂᒥᓄᔭ



4ˣ ᐊᓐᑎ ᐁᐅᒋᔭᓐ?
ᐊᓐᑎ ᐁᐅᒋᔭᓐ?
ᐊᓐᑎ ᐁᐅᒋᔭᓐ?
ᐧᐁᐱᐧᑫ ᑐᒋ

5ˣ Repeat 1 and 4

ᓗᐧᐊᐠ ᐧᐊᐠᑦᐁᑦ ᑲᔪ ᕋᓐᑎ ᓱᐱᔭ, ᐧᐁᐱᐧᑫ (ᐊᐱᑕᒪᐡᑭᑯᒧᐧᐃᐣ)

Who Am I?

1. Who am I?
Who am I?
Who am I?
I am Aboriginal

2. Who are you?
Who are you?
Who are you?
You are Aboriginal

3. How are you?
How are you?
How are you?
I am fine

4. Where am I from?
Where am I from?
Where am I from?
I am from Webequie

5. Repeat 1 and 4



Lois Whitehead and Randy Sofea, Webequie (Oji-Cree)

>ᓕ, >ᓕ

1ˣ ᓂᒥ·ᓄᑕᓐ (ᐊ·ᐊᔑᓪ ᐅᑎᔑᓂᑲᓱᐃᓐ), ᓂᒥ·ᓄᑕᓐ (ᐊ·ᐊᔑᓪ ᐅᑎᔑᓂᑲᓱᐃᓐ)

2ˣ ᐁ·ᐊᐸᒥᓇᓐ, ᐁ·ᐊᐸᒥᓇᓐ

3ˣ ᓄᑯᒪ ᑲᑭᔑᑲᒃ

ᒪᑕ ·ᐊᐸᓴ ᑲᓴ ᑌᓯ ᐊᓂᔑᓇᐯ, ᓂᐱᓇᒥᒃ (ᐊᐱᑕᒪᐡᑭᑯᒧ·ᐃᑐ)



Hello, Hello

1. Hello (child's name), hello (child's name)

2. It's good to see you, it's good to see you

3. Today

Martha Wabasse and Daisy Neshinapaise,
Nibinamik (Oji-Cree)

ᐊᐧᐁᓄᑦ ᑲᐧᐊᐸᒪᒋ ᒣᐃᑲᓇᑦ?

1ˣ ᐊᐧᐁᓄᑦ ᑲᐧᐊᐸᒪᒋ ᒣᐃᑲᓇᑦ?



2ˣ ᒣᐃᑲᓇᑦ, ᒣᐃᑲᓇᑦ

3ˣ ᐊᐧᐁᓄᑦ ᑲᐧᐊᐸᒪᒋ ᒣᐃᑲᓇᑦ?

4ˣ ᒣᐃᑲᓂᕐᑦ

ᓕᓕ ᓯᐳᒐᒃ, ᐊᐳᒪᑐᒃ (ᐅᒋᐧᐯ)

Who Has Seen The Wolf?

1. Who has seen the wolf?

2. Wolf, wolf

3. Who has seen the wolf?

4. The big bad wolf



Lily Slipperjack, Eabametoong (Ojibway)

ᑭᐡᐱᐣ ᒥ·ᓄᑕᒪᐣ

1ᵡ ᑭᐡᐱᐣ ᒥ·ᓄᑕᒪᐣ ᐸᐱᐣ
ᑭᐡᐱᐣ ᒥ·ᓄᑕᒪᐣ ᐸᐱᐣ
ᑭᐡᐱᐣ ᒥ·ᓄᑕᒪᐣ, ᑭᐡᐱᐣ ᒥ·ᓄᑕᒪᐣ, ᑭᐡᐱᐣ ᒥ·ᓄᑕᒪᐣ ᐸᐱᐣ

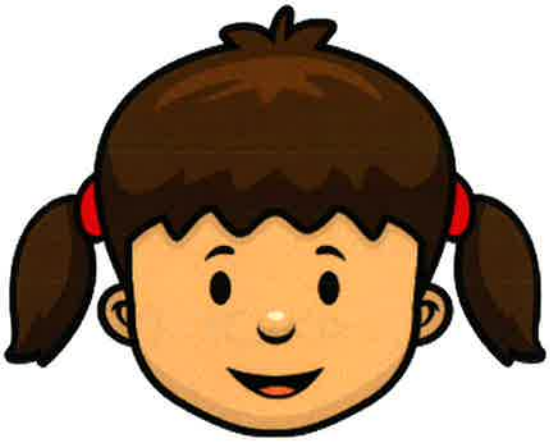

2ᵡ ᑭᐡᐱᐣ ᒥᑫᑕᒪᐣ ᒪ·ᐃᐣ
ᑭᐡᐱᐣ ᒥᑫᑕᒪᐣ ᒪ·ᐃᐣ
ᑭᐡᐱᐣ ᒥᑫᑕᒪᐣ, ᑭᐡᐱᐣ ᒥᑫᑕᒪᐣ, ᑭᐡᐱᐣ ᒥᑫᑕᒪᐣ ᒪ·ᐃᐣ



ᒣᓇ ᓴᑲᓂ, ᓄᕐᑲᑕᑲᒃ (ᐊᐱᑕᒪᐡᑭᑯᒧ·ᐃᐣ)

If You're Happy

1. If you're happy laugh
If you're happy laugh
If you're happy, if you're happy, if you're happy laugh



2. If you're not happy cry
If you're not happy cry
If you're not happy, if you're not happy, if you're not happy cry



Mary Sakanee, Neskantaga (Oji-Cree)

ᐁᐃᐅᐊ

1ˣ	ᐁ	ᐃ	ᐅ	ᐊ
2ˣ	ᐯ	ᐱ	ᐳ	ᐸ
3ˣ	ᑌ	ᑎ	ᑐ	ᑕ
4ˣ	ᑫ	ᑭ	ᑯ	ᑲ
5ˣ	ᑫ	ᑭ	ᑯ	ᑲ
6ˣ	ᒣ	ᒥ	ᒧ	ᒪ
7ˣ	ᓄ	ᓂ	ᓄ	ᓇ
8ˣ	ᓴ	ᓯ	ᓱ	ᓴ
9ˣ	ᔐ	ᔑ	ᔓ	ᔕ
10ˣ	ᔭ	ᔮ	ᔯ	ᔭ
11ˣ	ᓗ	ᓘ	ᓗ	ᓘ
12ˣ	·ᐁ	·ᐃ	·ᐅ	·ᐊ

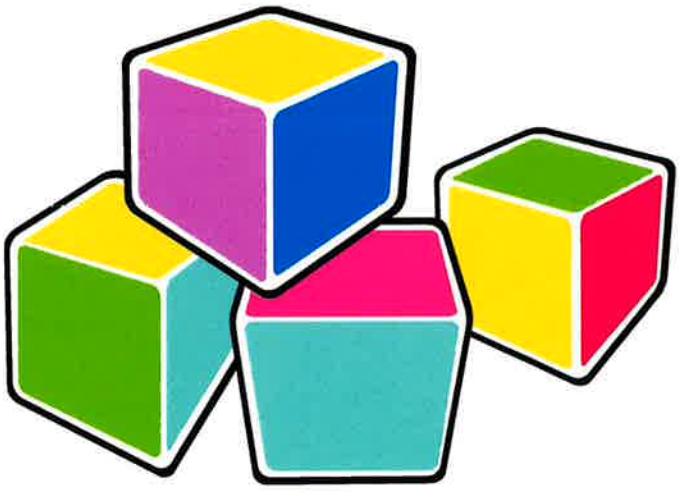

ᑌᓇᓐ ·ᐸᔪᔭᔨ, ᐊᐸᒪᑐᒃ (ᐅᒋ·ᐯ)

Ee Ii Oo Aa

1.	e	ii	oo	aa
2.	pe	pii	poo	paa
3.	te	tii	too	taa
4.	ke	kii	koo	kaa
5.	che	chii	choo	chaa
6.	me	mii	moo	maa
7.	ne	nii	noo	naa
8.	se	sii	soo	saa
9.	she	shii	shoo	shaa
10.	ye	yii	yoo	yaa
11.	le	lii	loo	laa
12.	we	wii	woo	waa

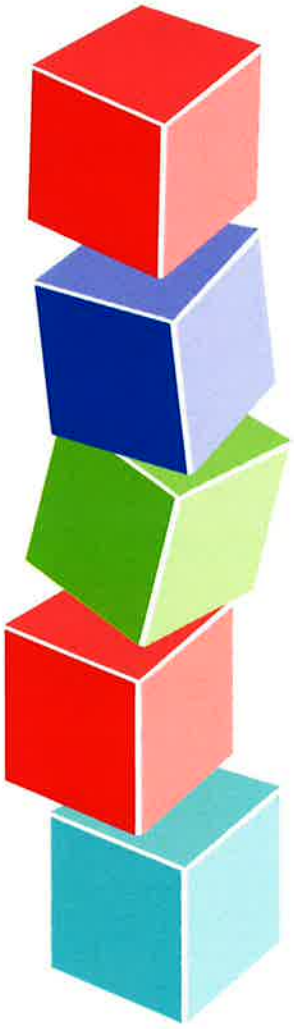

Darren Boyce, Eabametoong (Ojibway)

ᑲ·ᑕᑌᑭᓂ

1ₓ ᐊᓇᒣᑭᔪᑲᓂ

2ₓ ᐅᖏᑭᑭᔪᑲᓂ

3ₓ ᓂᓐᑭᔪᑲᓂ

4ₓ ᐊᐱᑕ·ᐊᓂ

5ₓ ᓂᐅᑭᔪᑲᓂ

6ₓ ᓇᓄᑭᔪᑲᓂ

7ₓ ᒪᑎᓇ·ᐁᑭᔪᑲᓂ



ᒥᖏᓇ ᓯᐳᒃᓴ, ᐊᐸᒪᑐᓴ (ᐅᕈ·ᐯ)

Days of the Week

1. Sunday
2. Monday
3. Tuesday
4. Wednesday
5. Thursday
6. Friday
7. Saturday



Myrna Slipperjack, Eabametoong (Ojibway)

ᑭᓂᐸ ᓇ?

1ᵡ ᑭᓂᐸ ᓇ
ᑭᓂᐸ ᓇ

2ᵡ ᐱᔕᓂᓯ?
ᐱᔕᓂᓯ?

3ᵡ ᐊᔅ ᑭ ·ᐃᓯᓂ
ᐊᔅ ᑭ ·ᐃᓯᓂ

4ᵡ ᒥᓇ·ᐊ ᑕᓂᐸ
ᒥᓇ·ᐊ ᑕᓂᐸ



ᐊᓂᑕ ᒥᓯ·ᐁᒃ, ᐊᐸᒪᑐᒃ (ᐅᒋ·ᐯ)

Are You Sleeping?

1. Are you sleeping
Are you sleeping

2. Kitty?
Kitty?

3. He already ate
He already ate

4. Let him sleep
Let him sleep



Anita Missewace, Eabametoong (Ojibway)

ᑭᖏᐱᓐ ᒥᐧᓂᑕᒪᓐ

1ₓ ᑭᖏᐱᓐ ᒥᐧᓂᑕᒪᓐ ᓂᐸᐧᐃᓐ
ᑭᖏᐱᓐ ᒥᐧᓂᑕᒪᓐ ᓂᐸᐧᐃᓐ
ᑭᖏᐱᓐ ᒥᐧᓂᑕᒪᓐ, ᑭᖏᐱᓐ ᒥᐧᓂᑕᒪᓐ
ᑭᖏᐱᓐ ᒥᐧᓂᑕᒪᓐ ᓂᐸᐧᐃᓐ

2ₓ ᐅ ᑭᖏᐱᓐ ᒥᐧᓂᑕᒪᓐ ᐧᕿᑭᑕᓐ
ᑭᖏᐱᓐ ᒥᐧᓂᑕᒪᓐ ᓂᐸᐧᐃᓐ ᐧᕿᑭᑕᓐ
ᑭᖏᐱᓐ ᒥᐧᓂᑕᒪᓐ, ᑭᖏᐱᓐ ᒥᐧᓂᑕᒪᓐ
ᑭᖏᐱᓐ ᒥᐧᓂᑕᒪᓐ ᐧᕿᑭᑕᓐ

3ₓ ᑭᖏᐱᓐ ᒥᐧᓂᑕᒪᓐ ᐱᒥᐸᑐᓐ
ᑭᖏᐱᓐ ᒥᐧᓂᑕᒪᓐ ᐱᒥᐸᑐᓐ
ᑭᖏᐱᓐ ᒥᐧᓂᑕᒪᓐ, ᑭᖏᐱᓐ ᒥᐧᓂᑕᒪᓐ
ᑭᖏᐱᓐ ᒥᐧᓂᑕᒪᓐ ᐱᒥᐸᑐᓐ



4ₓ ᑭᖏᐱᓐ ᒥᐧᓂᑕᒪᓐ ᓇᒪᑕᐱᓐ
ᑭᖏᐱᓐ ᒥᐧᓂᑕᒪᓐ ᓇᒪᑕᐱᓐ
ᑭᖏᐱᓐ ᒥᐧᓂᑕᒪᓐ, ᑭᖏᐱᓐ ᒥᐧᓂᑕᒪᓐ
ᑭᖏᐱᓐ ᒥᐧᓂᑕᒪᓐ ᓇᒪᑕᐱᓐ

ᒥᖁᓇ ᓭᐳᒃᑲ, ᐊᐸᒪᑐᑲ (ᐅᑭᐧᐯ)

If You're Happy and You Know It

1. If you're happy and you know it stand up
If you're happy and you know it stand up
If you're happy and you know it stand up

2. If you're happy and you know it turn around
If you're happy and you know it turn around
If you're happy and you know it turn around

3. If you're happy and you know it run
If you're happy and you know it run
If you're happy and you know it run

4. If you're happy and you know it sit down
If you're happy and you know it sit down
If you're happy and you know it sit down



Myrna Slipperjack, Eabametoong (Ojibway)

ᐁ·ᐃᒋᑲᑌᐟ ᑲᑭ·ᐃᒋ·ᑕ·ᐊᐠ Acknowledgments

The Ojibway and Cree Cultural Centre would like to thank the following Oji-Cree and Ojibway educators for sharing their songs and voices:

Darren Boyce, Tutor/Escort, Eabametoong
Elaine Boyce, Native Language Teacher, Eabametoong
Anita "Rita" Missewace, Native Language Teacher, Eabametoong
Lily Slipperjack, Early Childhood Educator, Eabametoong
Myrna Slipperjack, Native Language Teacher, Eabametoong
Cecilia Jacob, Kindergarten Teacher, Webequie
Angela Jacob, Classroom Assistant, Webequie
Randy Sofea, Native Language Teacher, Webequie
Lois Whitehead, Native Language Teacher, Webequie
Linda Beaver, Kindergarten Immersion Teacher, Nibinamik
Bessie Neshinapaise, Native Language Teacher, Nibinamik
Daisy Neshinapaise Sr., Classroom Assistant, Nibinamik
Mary Sakanee, Native Language Teacher, Neskantaga
Martha Wabasse, Kindergarten Immersion Teacher, Nibinamik

In addition, the Ojibway and Cree Cultural Centre would like to thank Vicky Angees of Wawatay News Services for additional translations and proof reading this document.

ᐊᐱᑕᒪᐢᑭᑯᒧᐦᐃᐢ ᒥᓇ ᐅᓯᐦᐯᒧᐦᐃᐢ ᐊᐦᐊᔅᔭᐠ ᐅᓂᒃᒪᓂᐦᐊ

ᐅᒪ ᒪᓯᓇᐣᐃᒃᓂᐠ ᑭᒪᓯᓇᐣᐃᒃᑌᐦᐊᐢ ᓂᐅᔭᐟ ᓂᒃᒧᓇᐢ ᐊᓂᔑᓂᓂᐦᐃᐱᐣᐃᒃᑌᐦᐊᐢ ᒥᓇ ᐦᐅᒥᔑᓂᐦᐃᐱᐣᐃᒃᑌᐦᐊᐢ. ᐯᐦᒃ ᒥᓇ ᐊᓂᔑᓂᓂᒧᐦᐃᐱᐣᐃᒃᑌᐦᐊᐢ ᓂᒃᒧᓇᐢ ᑭᐊᔑᑎᓂᒃᑌ ᐱᑌᐦᐯᓯᓇᐦᐃᐢᐣ ᒃᑭᐱᑌᐦᐯᓯᑌᑭᐢ ᓂᓯᔭᐟ ᓂᒃᒧᓇᐢ. ᐅᓄᐦᐯᓂᐊᐢ ᓂᒃᒧᓇᐢ ᑕᑭᑦᑕᐢ ᒥᑭᑭᓄᐣᐊᒪᐦᐃᐦᑕ ᐱᐦᐃᑌᐦᐯᓯᐦᐃᐢ ᒃᐊᓂᒃ ᒪᐣᒥ ᑭᑭᓄᐣᐊᒪᐦᐃᐦᑕ ᒥᓇ ᒃᐊᓂᒃ ᒥᑎᑐᐦᐊᐣ ᑭᑭᓄᐣᐊᒪᐦᐊᒃᓇᐟ.



ISBN: 1-897322-01-1

© 2007 ᐅᒥᐦᐯ ᓄᑦᑕ ᐅᒪᐢᑫᑯ ᐃᑕᑫᓄᓯᐦᐃᐢ ᐊᐸᑎᓯᐦᐃᒃᒥᐟ, ᑎᒥᐣᑦ, ᐅᑌᓗᐅ