

6 ሊታወቅ

ጠጠራዎች ለጠጠራዎች 1

ጠጠራዎች ለጠጠራዎች 2

9 ጠጠራዎች ለጠጠራዎች ለጠጠራዎች 3

ጠጠራዎች ለጠጠራዎች ለጠጠራዎች ለጠጠራዎች 4

ጠጠራዎች ለጠጠራዎች ለጠጠራዎች ለጠጠራዎች 6

9.ጠጠራዎች ለጠጠራዎች ለጠጠራዎች 7

ጠጠራዎች ለጠጠራዎች 8

9.ጠጠራዎች ለጠጠራዎች ለጠጠራዎች ለጠጠራዎች 10

9.ጠጠራዎች ለጠጠራዎች ለጠጠራዎች ለጠጠራዎች 12

ጠጠራዎች ለጠጠራዎች ለጠጠራዎች ለጠጠራዎች 18

ጠጠራዎች ለጠጠራዎች ለጠጠራዎች ለጠጠራዎች 19

ጠጠራዎች ለጠጠራዎች ለጠጠራዎች ለጠጠራዎች 20

ጠጠራዎች ለጠጠራዎች ለጠጠራዎች ለጠጠራዎች 21

ጠጠራዎች ለጠጠራዎች ለጠጠራዎች ለጠጠራዎች 24

ጠጠራዎች ለጠጠራዎች ለጠጠራዎች ለጠጠራዎች 26

ጠጠራዎች ለጠጠራዎች ለጠጠራዎች ለጠጠራዎች 29

ጠጠራዎች ለጠጠራዎች ለጠጠራዎች ለጠጠራዎች 31

ጠጠራዎች ለጠጠራዎች ለጠጠራዎች ለጠጠራዎች 33

ጠጠራዎች ለጠጠራዎች ለጠጠራዎች ለጠጠራዎች 35

ጠጠራዎች ለጠጠራዎች ለጠጠራዎች ለጠጠራዎች 37

ጠጠራዎች ለጠጠራዎች ለጠጠራዎች ለጠጠራዎች 39

ጠጠራዎች ለጠጠራዎች ለጠጠራዎች ለጠጠራዎች 41

ጠጠራዎች ለጠጠራዎች ለጠጠራዎች ለጠጠራዎች ለጠጠራዎች 43

•ΔCL9•Δ'

▷▷ P'P'P'ΔL9•Δα ΔC b L'P'αUP P'P'P'ΔL'P'αΔbU° Δαα•∇•Δ' ρ°C
P'P'P'ΔL9•Δ' b ΔJ Δ•ULb' ΔσσJ•Δα 1987 b ΔP'bU' P'P'P'ΔL9•Δ
L'P'αΔb'x P'P'P'ΔL'P'αΔα ΔC b L'P'αUP P'P'P'ΔL'P'αΔbU•Δ ∇
P'P'P'ΔL'P'αΔb' b ΔJ L'P'αUP 9 ΔJ P'P'P'ΔLbσ•Δ' 9•b' CΛ'd-
V'ydU•ΔP'Δ', ΔC•Δ', Δ'P'P' ΛL'P'Δ', •ΔP' ΔL'ΓΔJ•Δ', Π<<CJ•Δ'
ρ°C ΓC•∇•Δ'x

b •Δb'PCσ•Δ' ΔC P'P'P'ΔL9•Δσ' Δ'UΠΔ P'P'P'ΔL9•Δ αP'αΔJ•Δ'
1997-98 L'P'αΔbσ' P' ΔΠσbU•Δ'x ▷▷ P'P'P'ΔL'P'αΔα P'P'P'ΔLbσ•Δ'α
CΛ'd- b ΔJ P'P'P'ΔLbσ•Δ' ΔJ'P'P'∇•Δ', LL•Δ ΛL'P'Δ ΔJ'P'9•Δα,
ΔP'C'P'Δα, Γα ΛL'P'Δ', Γα ΔL'P'Δ', ΛL'P'ΔP'9σCJ•Δ' ρ°C ΔJ'P'b'
b'P'P'Δ'x

▷▷ P'P'P'ΔL'P'αΔα ΔC b L'P'αUP P' ΔJ'Cσ•Δ'α ΔP'V ρ°C ΔL'9d
Δ<ΠP'ΔbΓd' 1992 b Λ>'x Λb'U<σP'ba P' ΔJ'Cσ•Δ'α b ΔΛJ'P'P'
Δ•ΔJ'P' ΔP' P'P' P'P'P'ΔL'P'α ΔP'VJ•Δσσ° ρ°C ΔL'9dJ•Δσσ°, ρ°C P'
ΔJ'αdCσ•Δ'α P'P' P'P'P'∇σC' ρ°C P'P' •ΔP'Δd' Δ•ΔJ'P' P'P' P'P'P'ΔL'P'
ΔJ'P'P'∇•Δσσ°x ∇ CCA Δ•Cσ•Δ' ρ°C ∇ α'ΛJ'C' b P'P'P'ΔL'P',
∇dCσ ∇ ΔΠ ΔP' P'P'P'ΔL'P'αΔ'x

9 Δα<CP ΔΔ Ρ'Ρ_ΔL9.Δ Δ<PC.Δα

ΔC V_ ΔN'd_ Ρ'Ρ_ΔL9.Δσ' ΔC.β' V_ ΔN'd_ Ρ'Ρ_ΔL9.Δ
ρ'βΔJ.Δ' V b ΔCσP b Ρ'Ρ_ΔL.ΔP' ΔL'9dJ.Δσσ° ρ'C Λd b
Ρ'Ρ_ΔL.Δb9P' ΔL'9dJ.Δσσ° ρ'C ΔC.β.α ΓCC' V_ ΔN'd_
_bb'U<σPba σ.η' ΓαdJ' ∇ Δ'.βΛ9βP_x

∇ Δ<C' V_ ΔN'd_ Ρ'Ρ_ΔL9.Δ _ρ'βΔJ.Δ' ρ'C ∇ ΔP'P
Δ<CP V_ ΔN'd_ _bb'U<σPba bC .ΔPΔd.Δ' ΔL'9dJ.Δσσ° b
Ρ'Ρ_ΔL9P' P' ΔP'CP' 9.βα 9 Δ<PCP' ∇ Ρ'Ρ_ΔL9P' ΔPC.Δσ.Δ' P'
Γ_σ<σΔdP' b ΔP' _μU<σP' Ρ'Ρ_ΔL9.Δσ' .ΔσVd' ΔU9 b ΔCP'_x ∇
Ρ'Ρ_ΔL9P' V_ b ΔCP', b ΔCP_αU' Λd Ρ'Ρ_ΔL9.Δ _ρ'βΔJ.Δ' bC
_ρ'.Δ<PbU° ρ'C Λd bC ΔPCσ.Δ' ΔΛJ' Λd 9 ΔP' αΔ<σ' ρ'C Λd
bC Ρ'Ρ_ΔL9P' ∇ ΔP'CP.ΔP dCP_ Ρ'Ρ_ΔL9.Δα ΛP Δ'C b ΔP'
Ρ'Ρ_ΔL9P'ασ.Δ'_x ΓCΔ P <P'PbU° Ρ'Ρ_ΔL9.Δ' Δ'C Ρ'Ρ_ΔL9.Δσ'
ρ'C b ΔP' ΔP' P'9σL' ΔΡ'Ρ_ΔL.Δβα bC P ΔP' .Δ.∇_ρσC' 9.βσ° 9
Ρ'Ρ_ΔL9' L.Δ' 9 ΔP' Γ_σ<σΔ' b Ρ'Ρ_ΔL.Δ' Δα ΔΡ'Ρ_ΔL9°_x

3. ΔUσC·b³ P°P·m·v·L·q·Δ·m·r·v·v·J·Δ·σ·σ° P°R ·Δ·R·Δ·d·R° D·P°P·m·v·L·r·v·v·Δ·
·b·z·° P°R P P°P·m·v·L·r·R° C·J·σ ∇ b·q·R·q·J·R° D·R
4. ΔUσC·b³ P°R v·J·N·σ·b·U·P·J·C·J·Δ·a·q·P ·Δ·R·Δ·d·R° D·P°P·m·v·L·r·v·v·Δ· P°R
b°P·C·R° ·v·J·C·P° P°P·m·v·L·r·v·Δ·σ·
5. ΔUσC·b³ P°R m·b· P°P·m·v·L·q·Δ·m·r·v·v·J·Δ·σ· v·J·σ·Δ·q·b·a·q·
·Δ·R·Δ·d·R° D·P°P·m·v·L·r·v·v·Δ· ∇ v·J·N ·v·J·v·σ·b·C·P° b v·J·N Δ·J v·R·v·σ·
Λ·L·N·r·Δ³ C·Λ·d· b·Δ·C·°·q·L·R°, ΔUσC·J·Δ·a· v·°C Δ·J·R·q·Δ·a

b°P·D·Δ³ a·C·Δ P°q·σ·C·J·Δ³ v·°C N·v·R·J·Δ³

1. a·a·b° b·C Δ·J a·C·Δ P°q·σ·R·b·U° ·b·z·° P°R a·C·Δ P°q·σ·R°
D·P°P·m·v·L·r·v·v·Δ· C·σ·°·Λ·R b°P·D·R°
2. D·P°P·m·v·L·q° ΔUσC·d·r° P°R a·C·Δ P°q·σ·L' b P°P·m·v·J·v·v·Δ· C·σ·°·Λ·R
b°P·D·σ·R v·°C P°R ·Δ·R·v·Δ· b Δ·J a·C·v·σ·C·Γ·σ·R v·°C P°R ·Δ·R·v·C'
v·z·d·U·Δ·r·v·Δ·σ·
3. a·C·v·σ·C·b³ C·J·σ P°R a·C·v· P°q·σ·R° D·P°P·m·v·L·r·v·v·Δ· P°R Γ·m·v·σ·
P°P·m·v·L·q·Δ³ v·°C P°R Γ·m·v·σ· Λ·R P°P·m·v·L·J·Δ·b·Γ·d·
4. a·C·v·σ·C·b³ P°R ·Δ·C·L·R° D·P°P·m·v·L·r·v·v·Δ· C·σ·°·Λ·R v·J·N b°P·D·R° v·°C
b·C a·C·Δ Γ°P·b·U·v·v· C·U·q· Δ·J v·J·N ·Δ·R·Δ·R° v·R·q· P°R v·J·N b°P·D·R°
5. a·C·v·σ·C·b³ P°R a·a·b·R·C·σ·v·P P°P·m·v·L·q·Δ·a v·°C P°R Δ·J·a·d·C·σ·v·P
P°R ·Δ·R·Δ·d·R° D·P°P·m·v·L·r·v·v·Δ· P°R ·v·J·v·σ·b·C·P° Λ·L·N·r·Δ·σ·σ° v·°C
v·J·N·r·v·Δ·σ·σ°

- Γ·r·v· D·R P°P·m·v·L·q·Δ·m·r·v·v·J·Δ³, D·a·r·v·Δ³ v·°C b°P·C·Δ³
v·z· Λ·σ·v· v·z· 1995 Δ·R·b·U° L·r·a·Δ·b³ b P D·N·σ·b·U·P D·D

ΓCC' L·Δ' b αC·∇σC·bP PP b'PCσ·Δ'

P'·b P'CU ε' b ΔC'αU' P'P·ΔL'·Δσσ°, ΔP'P·ΔL'°

1. bC b9C·∇°
2. bC P'9σC' 9 UC' PP Γ·ΔσΔΠ'
3. bC b'PC° PP Δ<PC' Δ· b Δ'α·bP Δ<PC·Δα
4. bC σ'PC·∇σC' Γ·∇ 9·b' ∇ LL·Δ Δ<Π'LB' ΔC Δ'P'
5. bC Δ<PC° b'PΔ·Δα b αC·ΔσC·bP PP ·Δ'Δ<Π'Γ'· °C
·Δ'ΛLΠ'Γ'· dCP'· Δ·∇σbα'
6. bC P'9σC' 9 UC' ·b'· PP ·Δ'ΛLΠ'Γ' Δ·∇bσ ΔΠC·Δσ',
ΔC'P' °C Γ·∇'bΓ'
7. bC b'PC° PP αC·Δ Γ'·b' P'P·ΔL'·Δσσ° °C Δ<Π'·Δσσ°
8. bC P'9σC' 9 UC' 9 Δ' Γ·Δσ' CΔ P'° ΔΛLΠ'·Δσ'
9. bC P'9σC' 9 UC' 9 Δ' Γ·ΔLΠ'
10. bC b'PC° PP Δ<PC' ΔP'P·ΔL'·Δ b'PΔ·Δα Δ'P'9' ·b'· PP
P'P·ΔL'·

— Γ·∇ Δ' P'P·ΔL'·Δ σ'σΔ'·Δ', Δα·∇·Δ' °C b'PC·Δ'
V'· Λσ' ε' 1995 Δ'βU° L'αΔb' b P ΔΠσbUP ΔΔ

- >UUD P'P'>LQ'Δ >T'>J'Δ', >PC'Δ' 1997 b Δ'BU' L'ΔΔb' P >N>U'> >>

9.b' 9 P'9>BU' ∇ P'P'>L'>Δ' LL'Δ ALN'Δ'

>P'P'>L'

b P V' Δ' σC'ΔP' >C >C'>T': V' b ΔC' >P

σC'∇σC'Δ'

- bC b'PC° P' ΔC' 9.bσ° b P'UσC'>σσ' >ALN'Δσ' b P V' ΔPσσ' >C Λd >Δ' b ΔPσσ' (Δ'>Δ, >JUL, >Δ'>Δ' b bΔ'∇σL', b P'P'>Ld')

- bC b'PC° P' ΔC' 9.bσ° b J'PΔ'∇Lbσσ' C> P'> >ALN'Δσ' CΛ'd' >b C'>U° b Δ' P'P'>L', Λ>', Λ'PC>Δ'

- bC b'PC° P' >ΔC'∇' b Δ' σC'ΔC' >N>σC'Δ' V'P' ∇ >ΔC'∇' b Δ' P'UσC' dCP> >∇σbΔ >C>σσ° CΛ'd' ∇ LL'Δ >C'P' 9.bσ°, ∇ P'UσC'∇', ∇ >Δ'Δ'C', ∇b >b'° ∇ >Λ'Δσ9'

bΔC'P' >C Γ'∇'bΓ' b Δ' >Δ'Δ'Δ'>Δ': V' b ΔC' >P

σC'ΔC'Δ'

- bC b'PC° P' >ΔC'∇' b Δ' σC'ΔC', NΛΔ'∇ b Δ' ΔC'∇σC' >C b Δ' >C'∇σC'Γσ' Δ'>Δ CΛ'd' Γ', σΛ', C'9'ΔbΓ', >C ΔΔb'Δ'∇'Δ'

- bC b'PC° P' >ΔC' >Δ'ΔbΔ >C C>ΔCσσP CΛ'd' C'9'ΔbΓ'b, P'P'>L'Δ'ΔbΓ'b

ΔC'Δ P'9σC'Δ' >C >Δ'ΓΔ'Δ' b'P>Δ'

- bC b'PC° >b'Δ' Δ'U'ΔΔ P' >C'P' (CΛ'd' b Δ' ΔC'b', >P'Δ L'ΔΔb', b Δ'ULb' L'ΔΔ'Δ', b Δ'Λ'Δ'b', b Δ'σbU', >CΔb', Δ'CΔ9'Δ') ∇ >ΔC' b Δ' ΔC'Δ P'9σC' >C b Δ' >ΔC'

— ԵՍՈՒԾ ՔՔԹՎԼԳ՝Ը ժրտՎԵԵ՛Ը, Դժ ԱԼՈՒԴ՝Ը Խ՛Ց Դժ
ՎԵՐ՝Ը՝ 1998 ՃՐԵՍ՝ ԼԴՁՃԵ՛Ր Ք ԵՈՏԵՍ՝Վ ԵԵ

Գ՝Ե՛ Գ Ք՛ԳՏՐԵՍ՝ Ե Ք՛ՔԹՎԼԴՁՏ՝Վ՛ ԵՅՐԵ՛Ր Ե՞ՔԵ՛Ը՝
ԵՔ՛ՔԹՎԼԴ՝

Ե ՎՎՐԵՍ՝ ԵՅՐԵ՛Ր Ե՞ՔԵ՛Ը՝: ՎԵ՛ Ե ՃՑՐ՝ ԵՐ

Ե ՃՅՁ՝Ե՛ Վ՛Ք՝ Ք՛ԳՏՑԵ՛Ը՝

— ԵՑ Ե՞ՔՑ՝ ՔՐ ՏՐՑ՝ՃՁ՛ Խ՛Ց Վ՛ՃՑ՛ ՃՅՎՃԵՁ

ՎՑՑԳ՝Ը՝ Գ ՎՃՃՐԵՍ՝ Ե Ճ՝ՍԼԵ՛ Խ՛Ց ՏԴ՝Ճ՝: ՎԵ՛ Ե ՃՑՐ՝
ԵՐ

ՎՑՑԳ՝Ճ ԼԴՁՃԳ՝Ճ՝

— ԵՑ Ե՞ՔՑ՝ ՔՐ ՎՈ ՎՃՃՑ՛ Ե Ճ՝ՍԼԵՑՑ՛ ՎՑՑԳ՝ՃՑՑ՝, ՁԵԵ՛ՃՑՑ՝,
ԼԴՁՃԵՑՑ՝ ԼԴՁԴ՝ՃՁ Աճ Ե ՎՑՑՐ ՑԱ՞ճ՛ ՔՐ ՑԵԵ՛ Խ՛Ց Աճ ՏԴ՛

— ԵՍՈՒԾ ՔՔԹՎԼԳ՝Ը ժրտՎԵԵ՛Ը, ԵՅՐԵ՛Ր Ե՞ՔԵ՛Ը՝ 1998 Ե
ՃՐԵՍ՝ ԼԴՁՃԵ՛Ր Ք ԵՈՏԵՍ՝Վ ԵԵ

Գ՝Ե՛ Գ Ք՛ԳՏՐԵՍ՝ Ե Ք՛ՔԹՎԼԴՁՏ՝Վ՛ ԱԼՐԵ՛ՃՔ՛ԳՏՑԵ՛Ը՝
ԵՔ՛ՔԹՎԼԴ՝

ԱԼՈՒԴ՝Ը՝: ՎԵ՛ Ե ՃՑՐ՝ ԵՐ — Ե ԱԼՈՒԼԵՐ Գ՝ԵՁ

ՏՐՃՑԵ՛Ը՝

— ԵՑ Ե՞ՔՑ՝ ՔՐ ՏՐՑ՝ՃՁ՛ Խ՛Ց Վ՛ՃՑ՛ ՎԵ՛Ե՛ Ե ՃՅ՛ ՃՅՁճՐ՛ ՃՑՑ՝Վ՛
Եճ ԼԵ Վ՛ՃԵՅ՛Ց՛ Խ՛Ց Ե ՃՅ՛ ՑԱՃՅՁճՐ՛ ՑԱ՞ճ՛ Դ՞ՔՅ՝Ե, ԵԱ՛ՅԵ

— ԵՑ Ք՞ԵՑ՝ ՔՐ Վ՛ՃՑ՛ Ե ՃՅՑԵՍՏՐ Խ՛Ց Ե ՃՅ՛ ՃՑ՝ԵՑՑՐ ԴԵ՛Ճ
Ց՛ԳՐ՝ՃՁ

Ե՞ՔԵ՛Ը՝ Ե՛ԳՐԳ՝ՃՑ՛, Վ՛ՅՁՁՁՁՁՁՁՁ՛ Խ՛Ց ՎԵ՛ԴՃՃ՝ՃՑ՛

•ΔCL•Δ' PPI <<βσσβUP •ΔαPβα •<LJ PPI<<•ΔCσ•ΔP
- •Δ<Πσ' ββ'U<σPβ' VZ' b ΔCραU' (σ'C Λd <NL ∇ <Π
PJJAC•Δ'U')

- σΓα VVZ' •ΔαPβα V'P' ∇ •ΔCL' ∇ ΔJσβUP σ'C P'•b 9•b'
DL ΔJ'

- •ΔCL•Δ' ΓΓ•C PPI CΛ•UP'
- P'•Λ' Γα VZ'•b' J•Δ •ΔαPβ' J'PΛPβU9, b•9PΓ' PPI •ΔCP'
CσJσβUσ' σ'C •ΔCL•Δ' PPI <PΠαP' b ΔJ Δ'UσP ΔσΔ J•Δ
•ΔαPβα

- ∇ D•βσ 9 JCL' Λσ' PPI ΛJJ'•b' PCρ'•ΔPβ'
- •ΔCL•Δ' VVZ' b ΔCJPI' PPI •ΔCP' b ΔJσβUσ' DD •ΔαPβα:
ΔJβα', <αP', J<'U•ΔZ', CΛ'bb'
- 9 ΔJ •Δ<PβUP ΔJ L'αΔ ΔσΔ Δ•U•Δα σ'C •ΔCL•Δ' Δ•ΔJ'•
PPI ΔJΓCI' ΔσΔ Δ•U•Δα
- VZ'•b' JC ΔσΔ dCPZ' •ΔαPβα

- •ΔCL•Δ' Δ'β° ∇ ΔUσC•b' PPI <<βσσβUP •ΔαPβα •<LJ
PPI<<•ΔCσ•ΔP ∇b PPI ΔΠU<σP

- σΓP'α VZ' •ΔαPβ' σ'C •ΔCL•Δ' CσJΔβUσ'
- b Δ'•b σ'•s •ΔPβU' ΔJVΔβ', •ΔCL•Δ' PPI CΛ Δ•UP' σ'C PPI
<PΠαP' b ΔJ Δ'UσP VZ'•b' b ΔJVΔβUσP
- ∇ D•βσ JC Λσ' PPI ΛJJ'•b' ΔP'•ΔPβ'
- •ΔCL•Δ' PPI αC•Δ<CP' Δ'σC ΔP'•ΔPβσ' 9•bσ° ∇ Γ•βσ' σ'C Λd
∇ D'•s•Δ'•βσ'
- ∇ D•βσ VZ'•b' JC Λσ' ΓP'∇ ΔJVΔβα PPI •ΔPβUP

- αC•Δ<Γ' ΔJβα' ΔP'•ΔPβσ'
- σΓ' VZ' ΔJβ' σ'C •ΔCL•Δ' PPI •ΔCP' ∇ ΔJσβPσP
- αC•Δ<' dC' ΔJβ' σ'C •ΔCL•Δ' PPI •ΔCP' ∇ ΔJσβPσP
- L'αΔ Δ•U•Δα σ'C V'αPαΔ ΔσΔ Δ•U•Δα bΓΓΠCδC•bP σ'C
•ΔCL•Δ' PPI ΔJΓCI' Δ•U•Δα CΛ'd' ΔJβ', ΔJβα'
- ∇ D•βσ VZ'•b' JC ΔσΔ dCPZ' 9•βα CΛ'd' J<'U•ΔZ',
J<'U•ΔZα, CΛ'bb', CΛ'bbα'
- •ΔCL•Δ' PPI •ΔCL•ΔP' b •ΔP P'P'αΔL'P' PPI Γ'βΓσP ΔσPσ°
•ΔαPβσσ° b C•∇σCP' CΛ'd' C'U σ<αP', σ'C Λd b P Γ'9' α b
Γ•b' σJ<'U•ΔZ', ∇ D•βσ JC Λσ' PPI PJJCY' ΓP'∇ •ΔαPβα

b'P'D•Δ' αC•Δ P'9σCJ•Δ'
VVZ' ΔJΓC' ΔJ' D'P'P'αΔL'P'•Δ' σZα' •ΔαPβα ∇ L'αUσP CΛ'd'
ΔJβα', J<'U•ΔZ', <αP', CΛ'bb', <•bZ'



ՇԼ՝ԵԵ՝

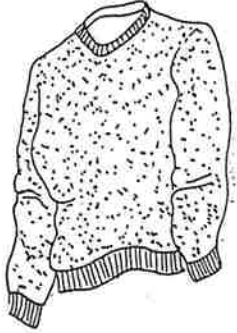

Հ.ԵԿ՝



ՃՏԵ՝



ՀԲԸ՝



ՏՀ՝Ս.ՃԿ՝



△ソブ

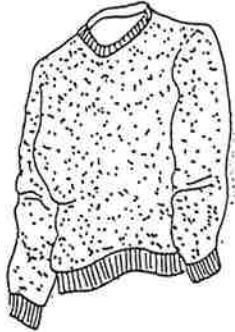

ソ<^U・Δ>



<eP

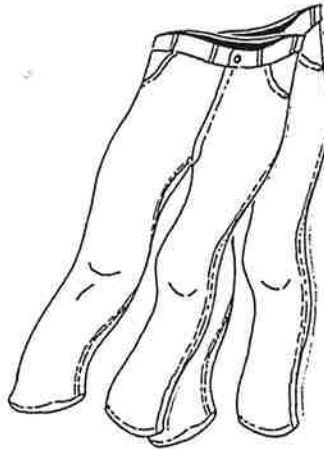

ソΛ^bb

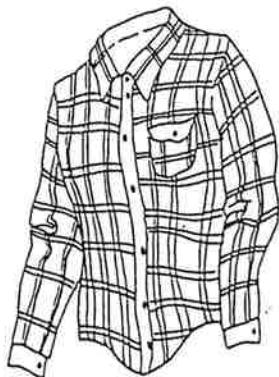
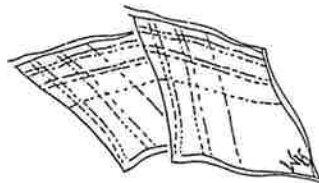

<・b>

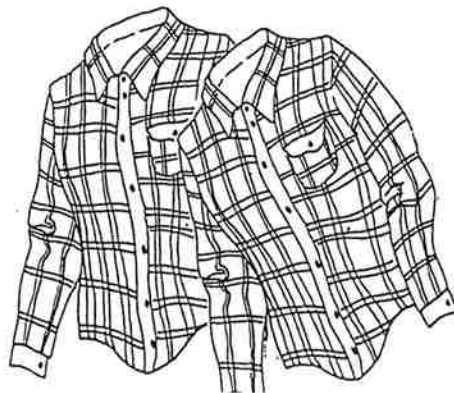

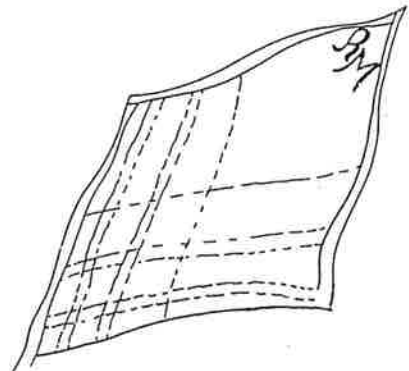
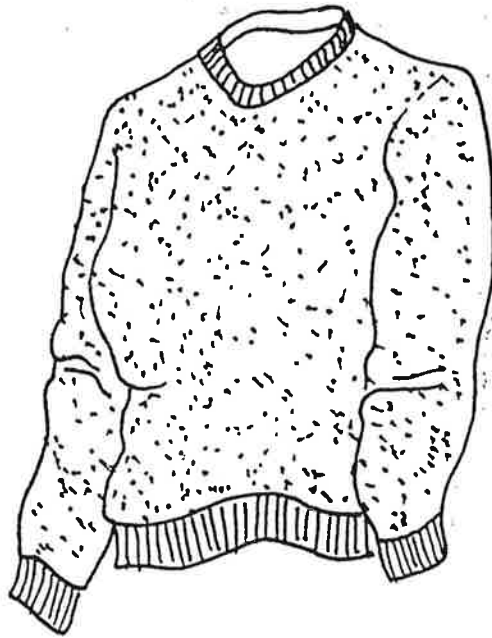
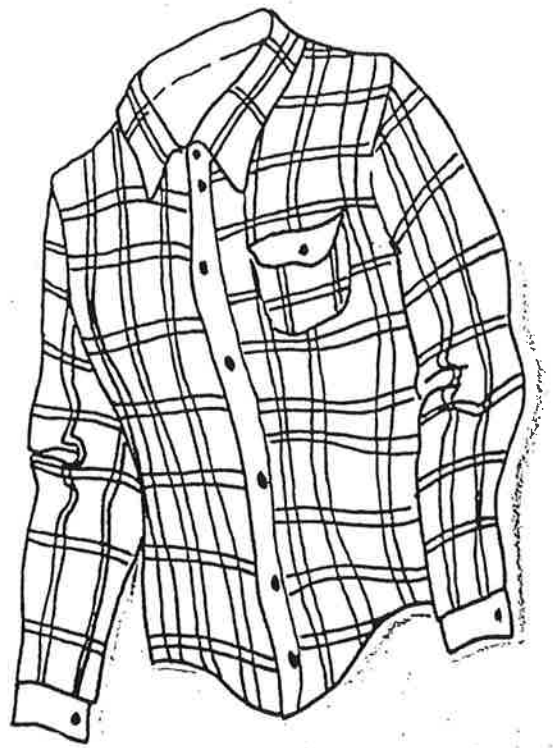
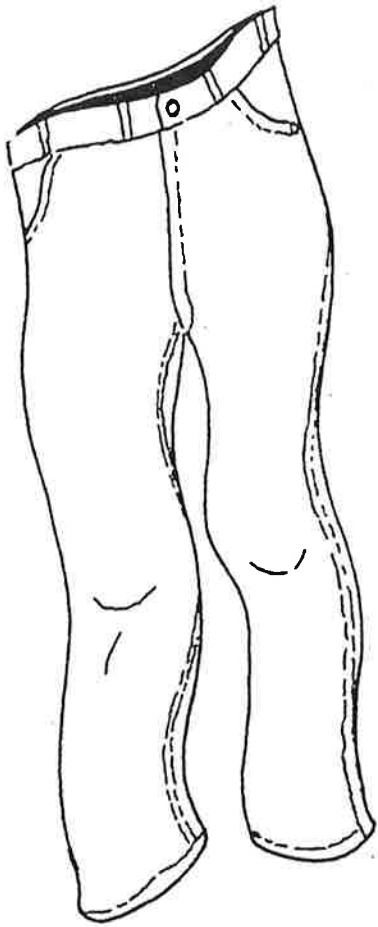



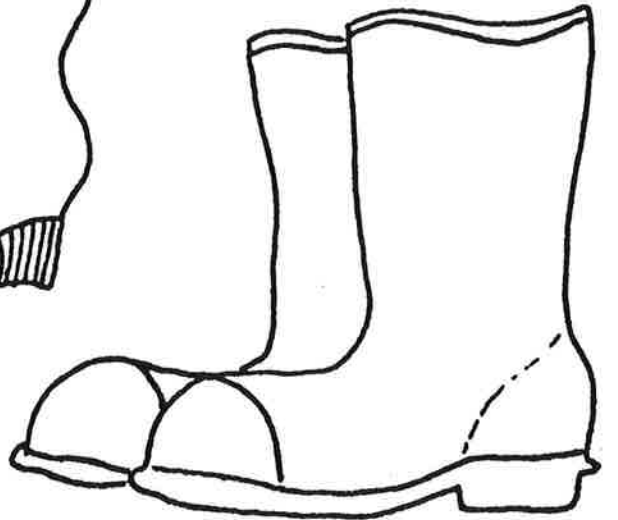
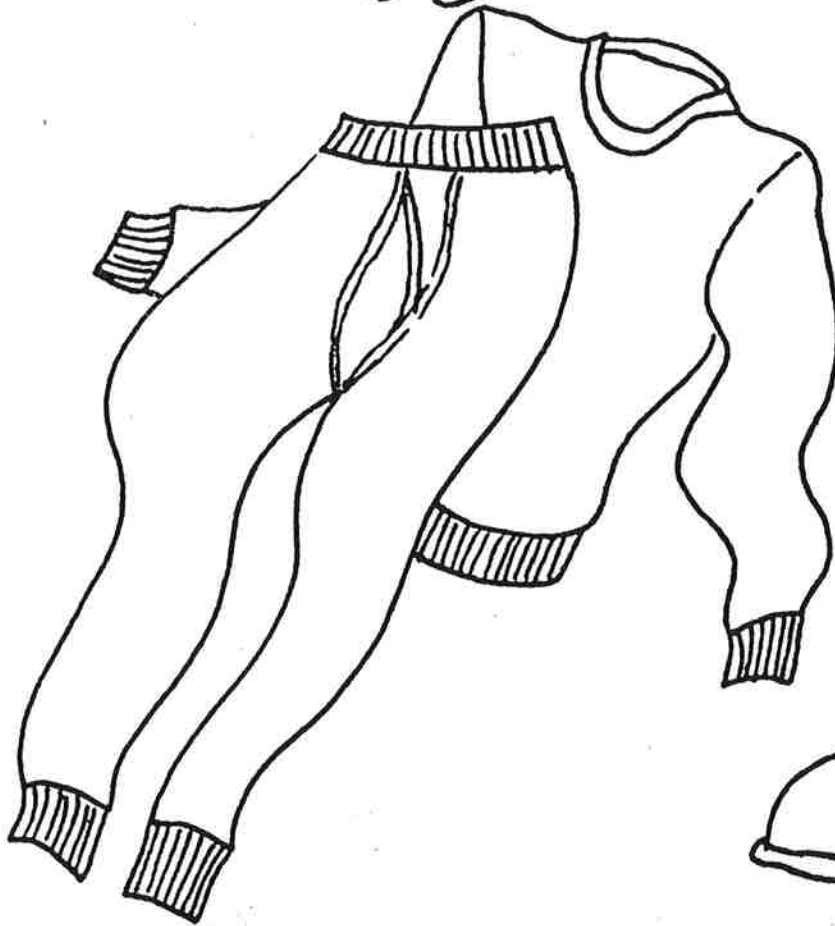
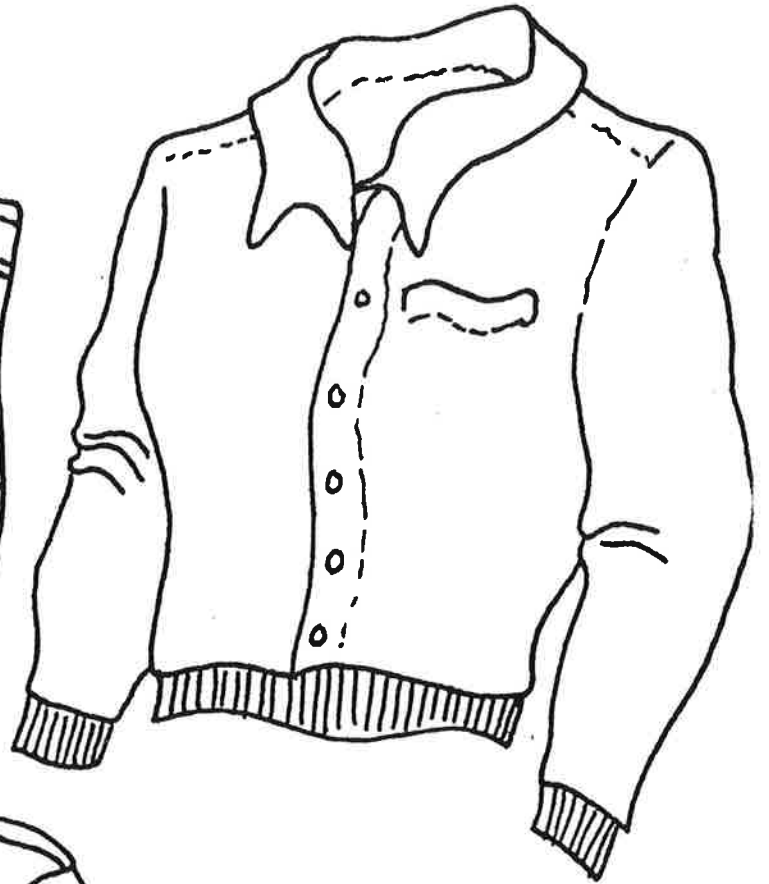
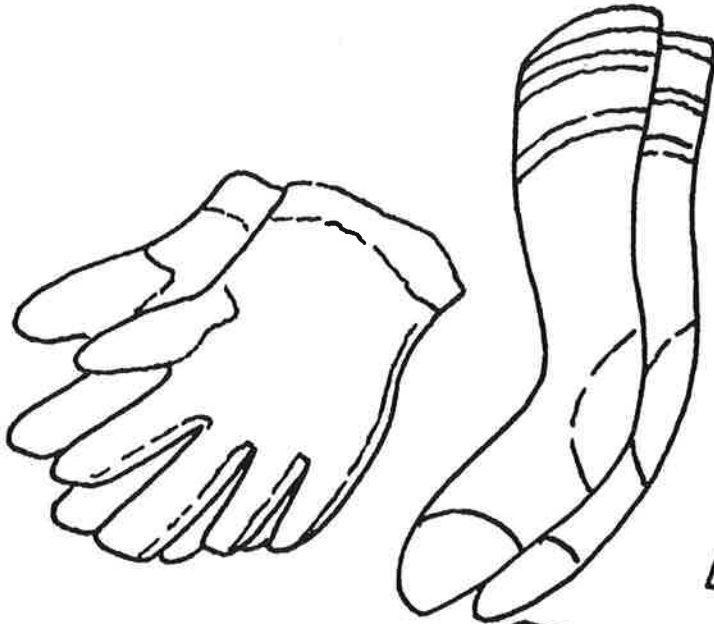
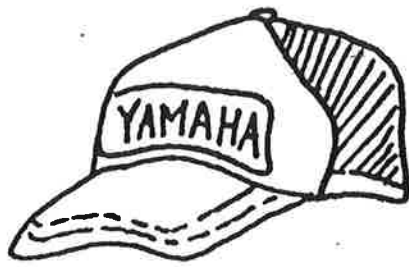

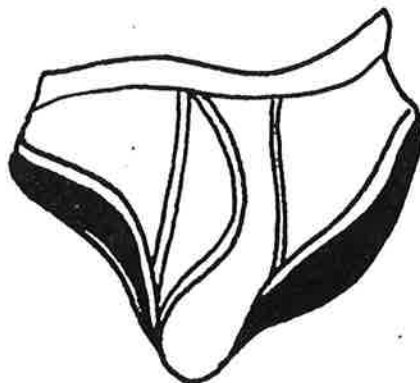

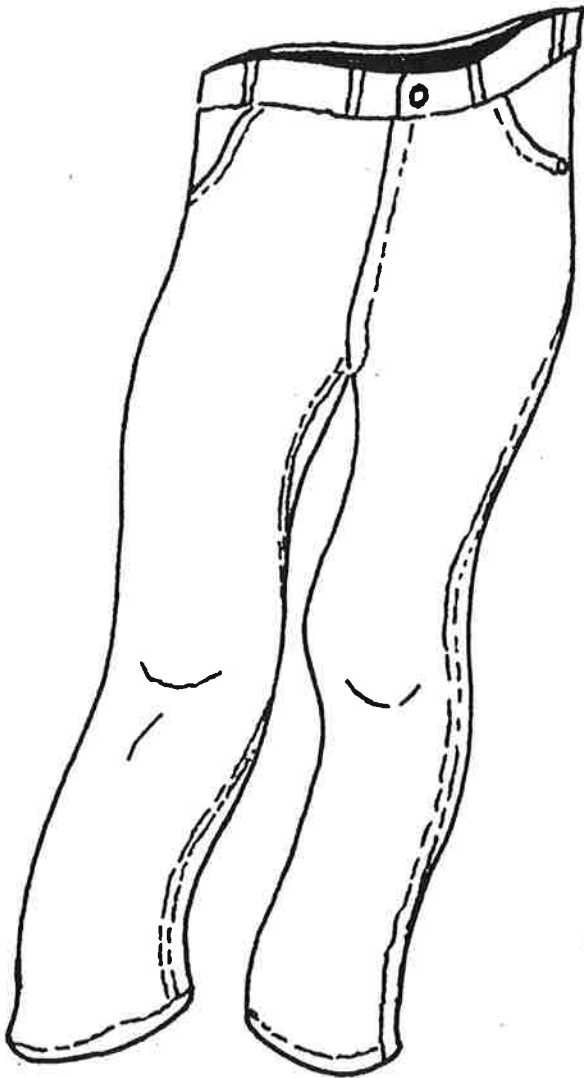
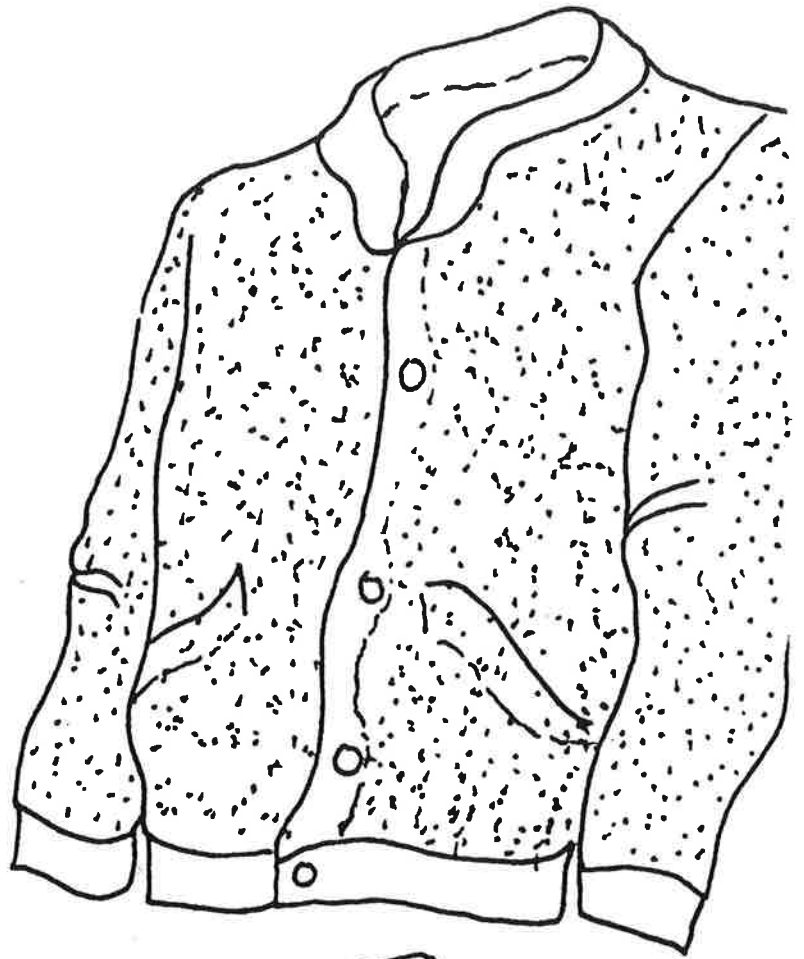

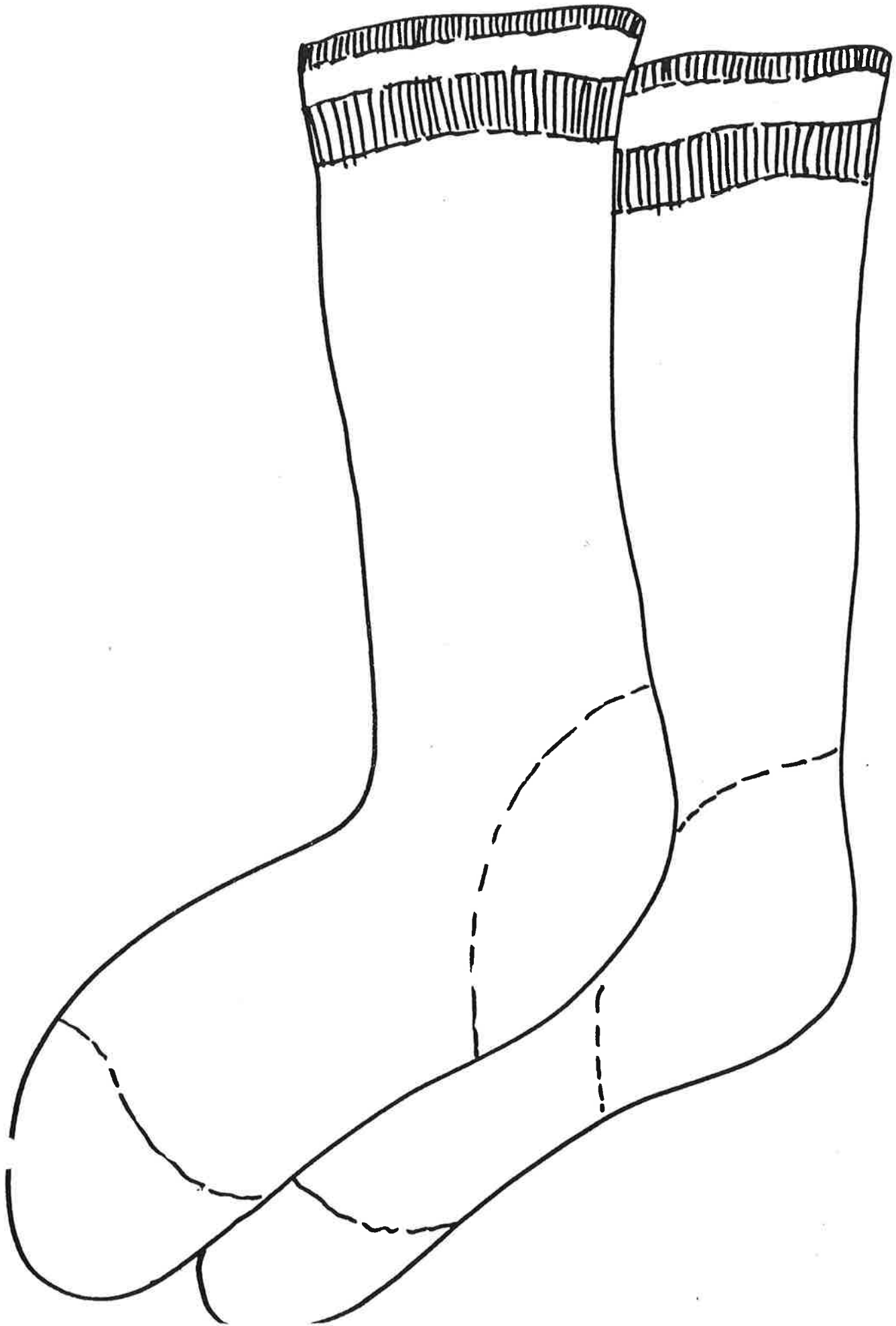

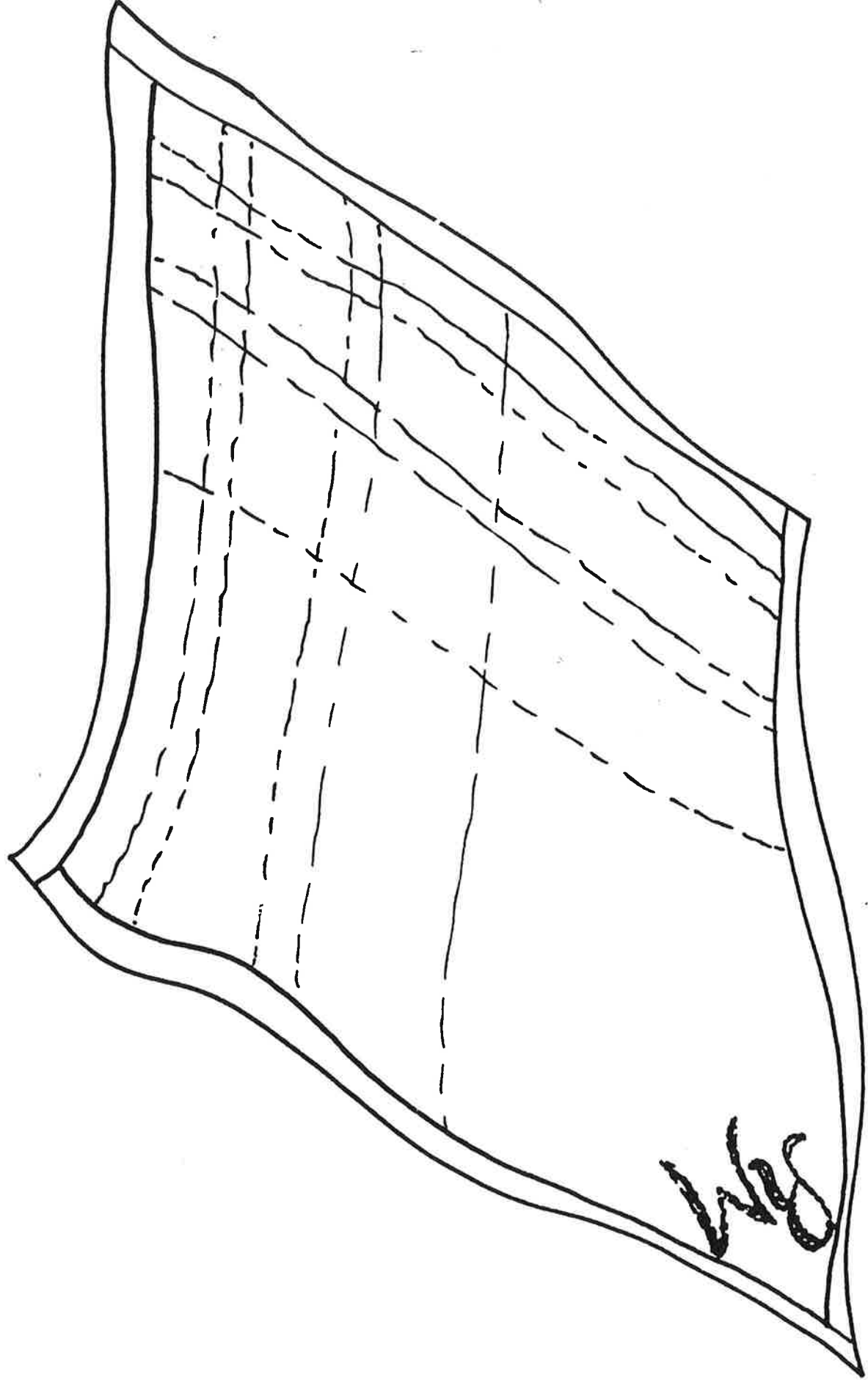

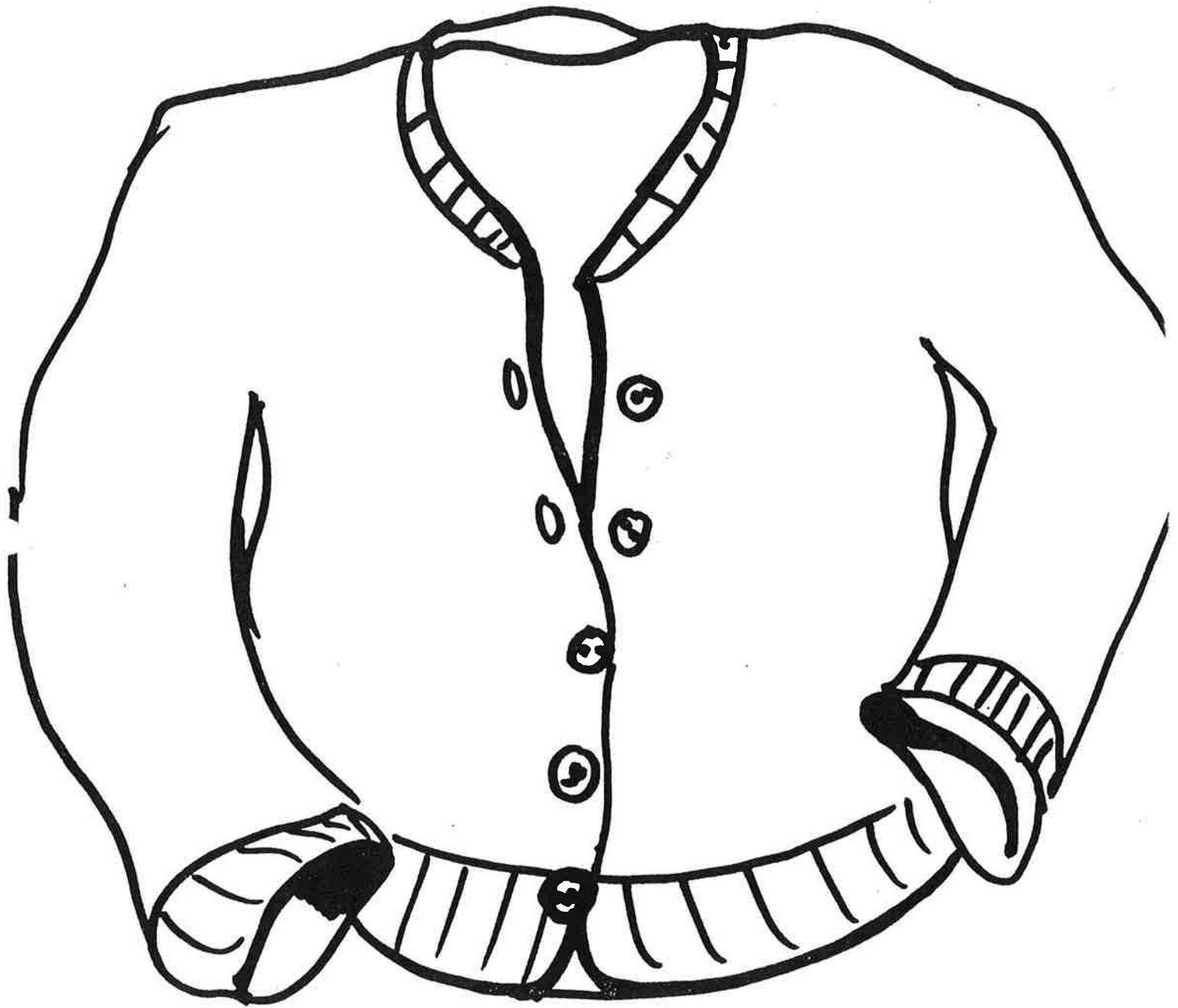

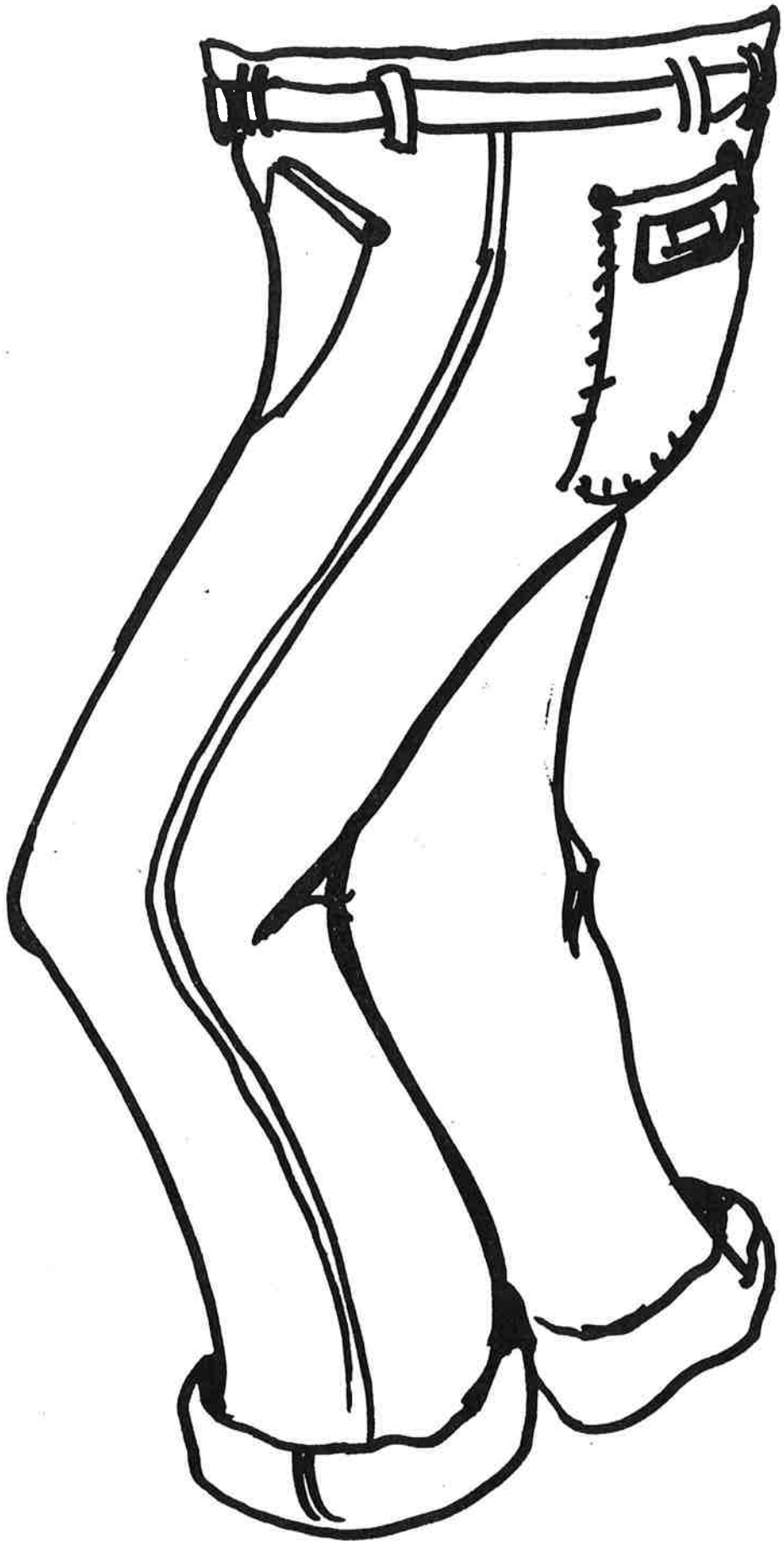

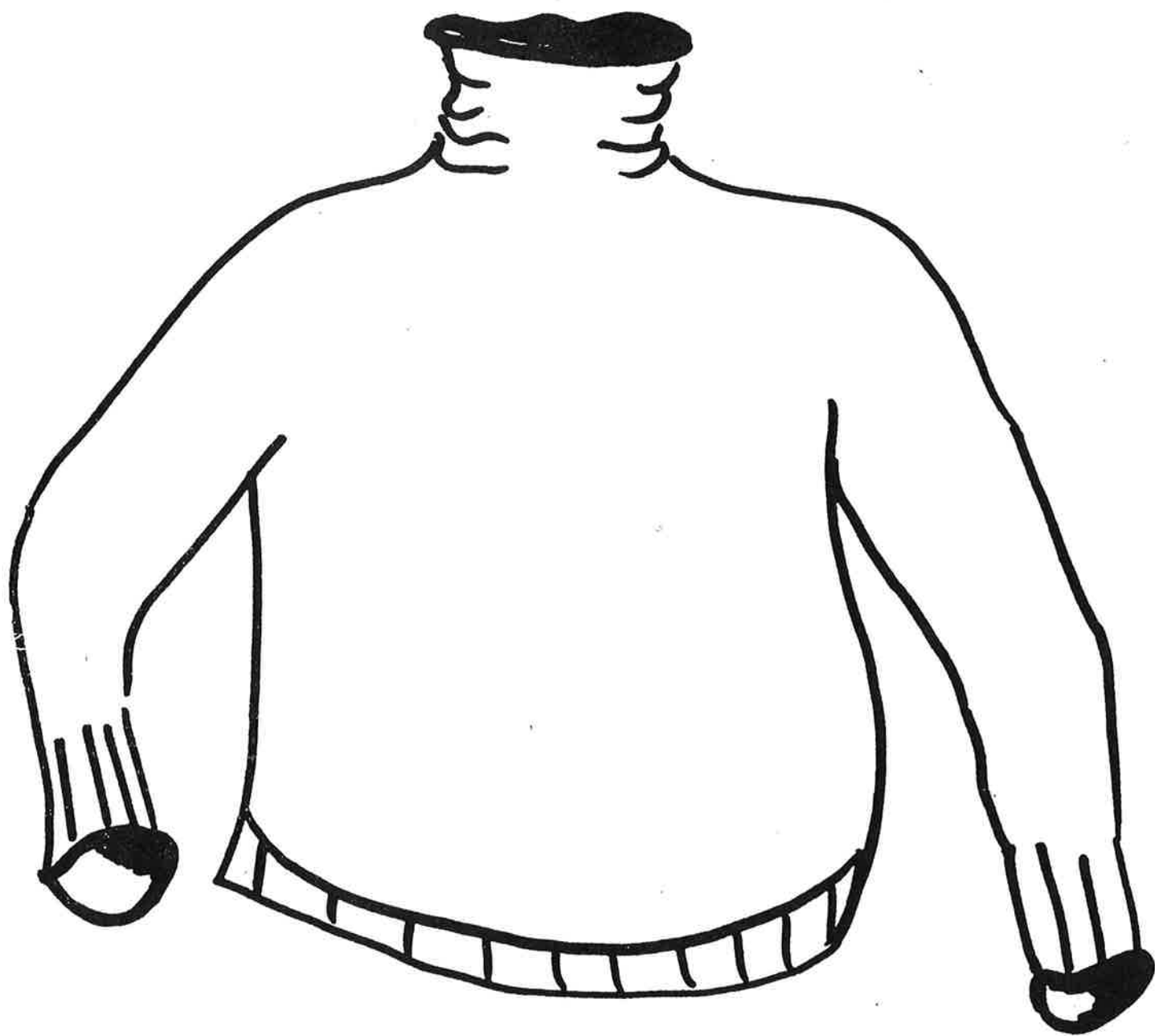



9 $\triangleleft \triangleleft \text{CP} \nabla \text{P}^{\circ} \text{P} \text{Lb} \sigma \cdot \triangleleft$:

b $\text{L} \text{P} \text{aUP} \triangleleft \triangleleft \text{PC} \cdot \Delta \text{a}$: $\nabla \text{L} \text{P} \text{a} \cdot \Delta \text{N}$ $\nabla \Delta \triangleright \triangleleft \text{P}^{\circ} \text{C} \Delta \cdot \text{U} \cdot \Delta \text{a}$

9 $\text{ba} \cdot \triangleleft \triangleleft \text{PB} \text{U}$: $\text{bb}^{\wedge} \text{U} \triangleleft \sigma \text{Pb}$ $\forall \text{c} \triangleright \text{N}^{\wedge} \text{dc}^{\wedge}$ $\text{P}^{\circ} \text{P} \text{Lb} \sigma \cdot \triangleleft \text{L} \text{P} \cdot \Delta$ $\sigma \text{e} -$
 $\Delta \text{U} \sigma \text{J} \cdot \Delta \text{a}$

$\text{dCP} \triangleright \text{P} \cdot \text{ba}$: $\text{a} \text{a} \text{b}^{\circ} \Delta \sigma \sigma \text{b}$ $\triangleleft^{\wedge} \text{CF} \cdot \text{ba}$, $\text{L} \text{P} \text{a} \Delta \text{ba} \text{N} \cdot \text{b}$

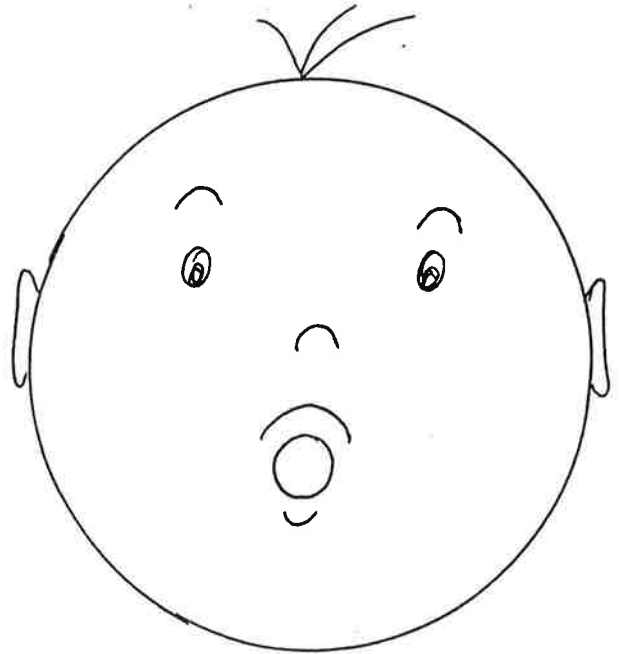
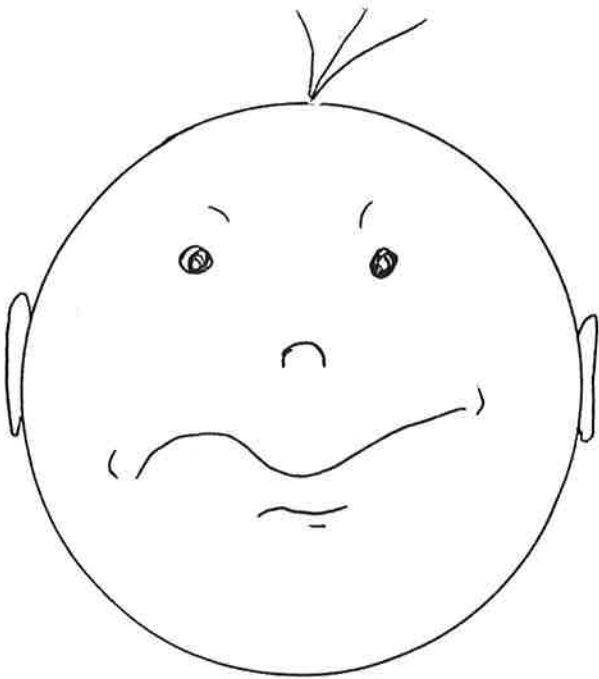
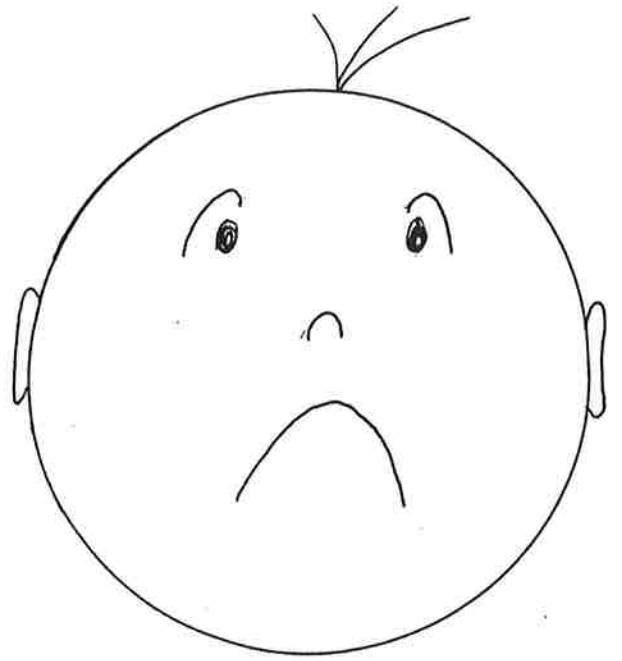
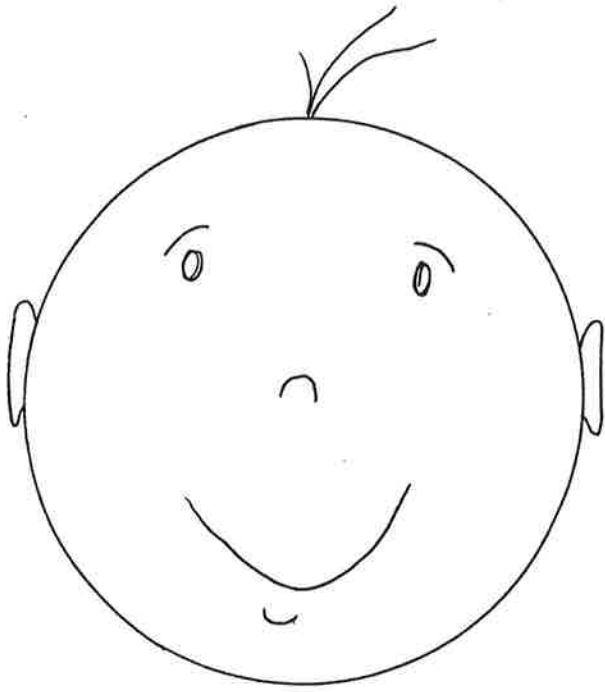

▽ Δ°ΛΡ<σ: 2:30 Λσ° 3:00
9d Ρϋβ°: <ΛΓ∇Ρϋβ°, ▷ΛΛ<J·ΔΛρ° 17

9 Ρ JΡβU° ∇ Ρ°Ρ_<Λβσ·<:

- β Ρ JΡβU° ▷CδJ° ϖ°C Λδ ▷Cα° βC·<U° Γα ϖPC°
- ·ΔCL·Δ° ΡΡ Ρ°Ρ_<Λβ9β° J·β C·<U° ∇ ·ΔCL·<R° Γγ° Δσσ·<°Ρβ
ασ ϖΛ° ϖ°C Λδ β ΔJ Γς° σΛ ∇ ΔC·βΡ
- β·9ΡΓ° 9·β° <σL ·∇Ρ ΔJα·β°
- ·<<Πσ° ββ°U<σΡβ° σ°J β ΔCραU° (Γα β Ρ ·<<Πα·< ∇ <Π
ΡJΛ C·<U°)

- ΛΓΡC° <δβC ∇ Lρα·ΔΠ° ΔC·Δ°
- VVβ° β·9ΡΓ° <·<Jς° β ΔJ ΡLUσ° ·ΔΡ·<°
- ΠΓ°, ΛΓ°, ϖΡΓ°, αρVΠΓ° βC <<ΡC·< ∇ ·ΔCΡ° β ΔJ ΔC·βσσ°
- Lρα< ▷▷ Δ·U·Δα <°C β ΔJ LραU° ΔC·Δ° ϖ°C ·ΔCL·Δ° ΡΡ
<βΓCΡ° <σΔ Δ·U·Δα
- VVβ° ·ΔCL·Δ° ΡΡ <δβCΡ° β Δ·CΔ9Λβσσ° Δ·U·Δσσ° β ΔJ
β·9ΡΛΡ° ΡΡ JCR°
- Γρ·∇ LL° βC CΛ Δ·U·< <σΓσ° Δ·U·Δσσ°
- Γα JCL°
- Δ·CΔ9 <°C β ΔJ LραU° ΔC·Δ° ϖ°C β·9ΡΓ° C°U ∇ Δ·CΔ9β°
- β·9ΡΓ° <·<Jς° ΡΡ ·<·ΔCΡ° ·<°βΔβα CΛ°d° C°U ·∇ΠσβU° ΓΡ°,
C°U ·∇ΠσβU° Lρα<ΛJ·Δ°
- ·ΔCL·Δ° ΡΡ <Π <δβCΡ° ∇ Lρα·ΔΠσσΡ ·<°βΔβα <°C β ΔJ
·ΔCL·<R°
- ΠΓ°, ΛΓ°, ϖΡΓ°, αρVΠΓ° <<ΡC ∇ ·ΔCL·<R° 9 ΔJ <ΡΠαΡ°
<σΔ ·<°βΔβα

- ·ΔCL·Δ° ΡΡ ▷JCR° <βΓ·Δσσ° ∇ ·ΔCΡ° β ΔJ ΔC·βσσΡ
·<°βΔβα ▷ΠC·Δσ·< CΛ°d° ΠΓ° ΔJ ΔC·β° <C·∇βΓ°, αρVΠΓ° ΔU9
ΔC·β° Ρ°Ρ_<ΛJ·ΔβΓ°, C°U ∇ ΔJ ΔC·β° <C·∇βΓ°, C°U ∇ ΔJ ΔC·β°
Ρ°Ρ_<ΛJ·ΔβΓ°, 9d Γ°βα°
- ·ΔCL·Δ° ΡΡ ▷JCR° Π<ΡJ·Δσσ° β Ρ ΔJ ·<<CΡ° ∇ ΔJUR°
Ρ°Ρ_<ΛJ·ΔβΓd° ϖ°C <σΔ ·<°βΔβα β Ρ ·<<CΡ° ΡΡ <Π <δβCΡ°
<°C <°Ρ·ΔLραΔβσ° β ΔJ LραUσ° ▷ΠC·Δσ·<°

β°Ρ▷·Δ° αC·Δ Ρ°9σCJ·Δ°:

- ΔCL·Δ° ΡΡ Lρα<β° ΠΓ°, ΛΓ°, ϖΡΓ°, αρVΠΓ° <°C <°Ρ·ΔLραΔβσ°
β ΔJ LραUσ° ▷ΠC·Δσ·<° ϖ°C ΡΡ ·ΔCΡ° C°C ∇ ΔJ ΔC·βσσΡ
d·C° ·<°βΔβα CΛ°d° <δρ·ΔβΓ°, Ρ°Ρ_<ΛJ·ΔβΓ°, <° <Λ°,
▷Ρ<▷·∇ρ·ΔβΓ°, <C·∇βΓ°, <βΓ∇·ΔβΓ°

9 $\triangleleft\triangleleft CP \nabla P^*P_{\triangleleft} \triangleleft Lb\sigma \cdot \triangleleft$:

b $L_{P_a}UP \triangleleft\triangleleft PC \cdot \Delta_a$: $\nabla L_{P_a} \cdot \Delta N \nabla \Delta \triangleright \triangleleft \sigma^{\wedge}C \Delta \cdot U \cdot \Delta_a$

9 $b_a \cdot \triangleleft\triangleleft P_bU$: $\nabla_{\triangleleft} \triangleright N^{\wedge}d_{\triangleleft}^{\triangleleft} P^*P_{\triangleleft} \triangleleft Lq \cdot \Delta^{\triangleright} \sigma^{\wedge} \text{---} \cdot \triangleleft^{\wedge} b \Delta b_a \sigma^{\wedge}C$
 $\Delta \cdot C \Delta q \cdot \Delta^{\triangleright}$

dCP \triangleright 9.b $_a$: $\nabla \Gamma_{\triangleleft} \nabla L_{P_a} \cdot \Delta N \Delta C \cdot \Delta^{\triangleright}$, $\nabla \triangleleft \wedge \triangleleft \sigma^{\wedge} \nabla L_{P_a} \cdot \Delta N$
 $\Delta C \cdot \Delta^{\triangleright}$, $\nabla \Gamma_{\triangleleft} P \sigma^{\wedge}C \nabla \triangleleft \wedge \triangleleft \sigma^{\wedge} P \nabla L_{P_a} \cdot \Delta NP \cdot \triangleleft^{\wedge} b \Delta b_a \Delta C \cdot \Delta \sigma^{\wedge} b$
 $\Delta C \cdot bP$, $\triangleleft \wedge \cdot b \Delta b^{\triangleright}$, $L_{P_a} b_a$

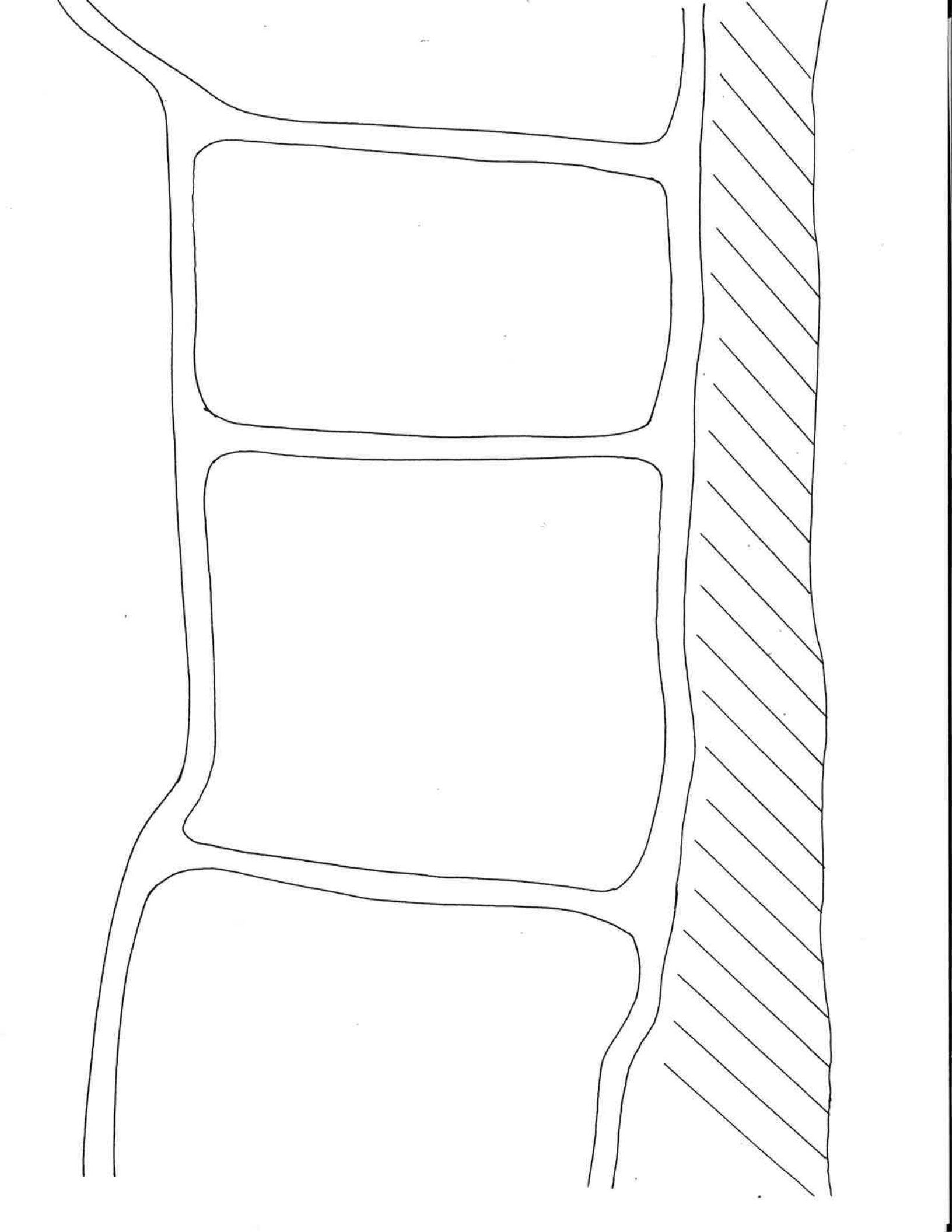

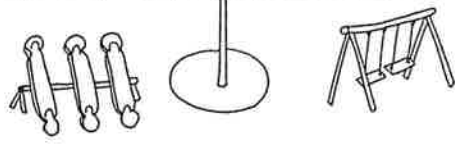
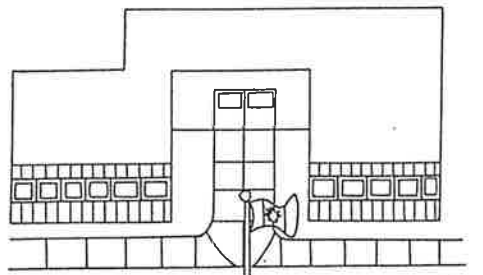
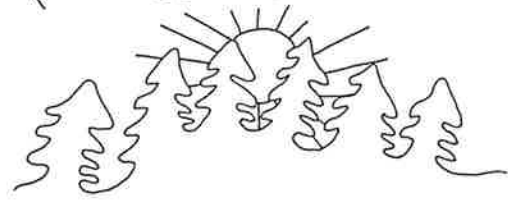
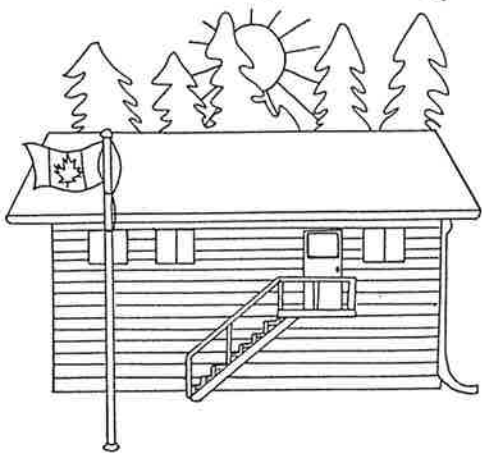
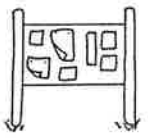
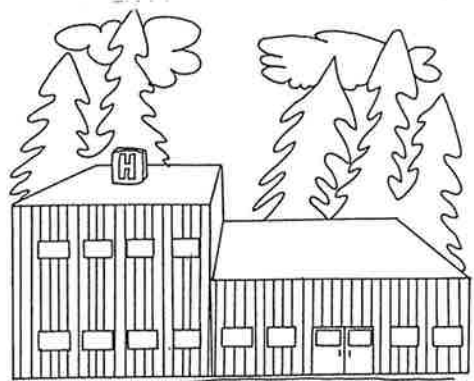
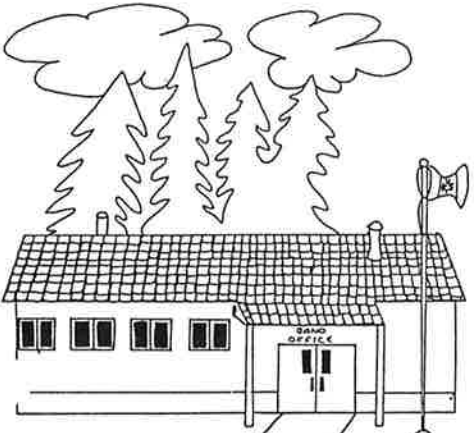
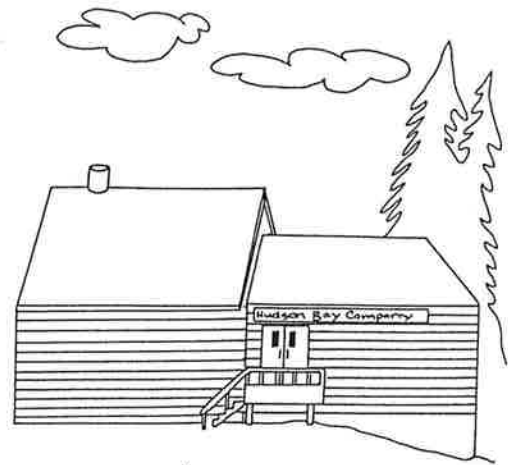
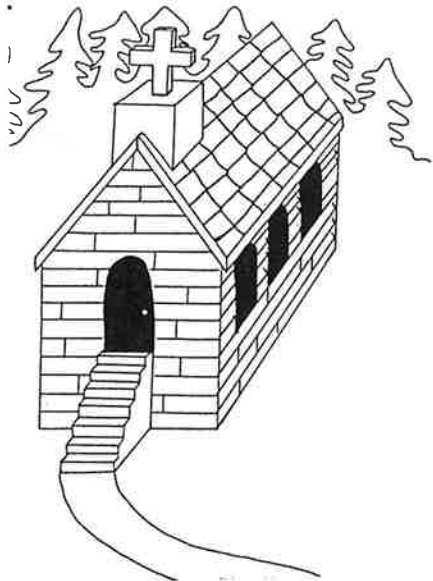

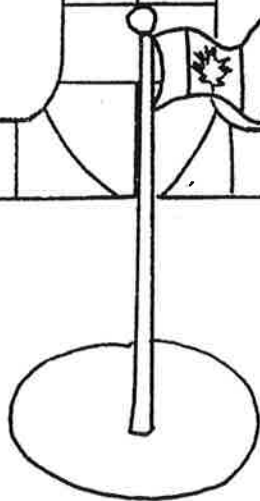
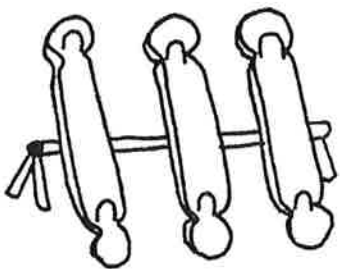
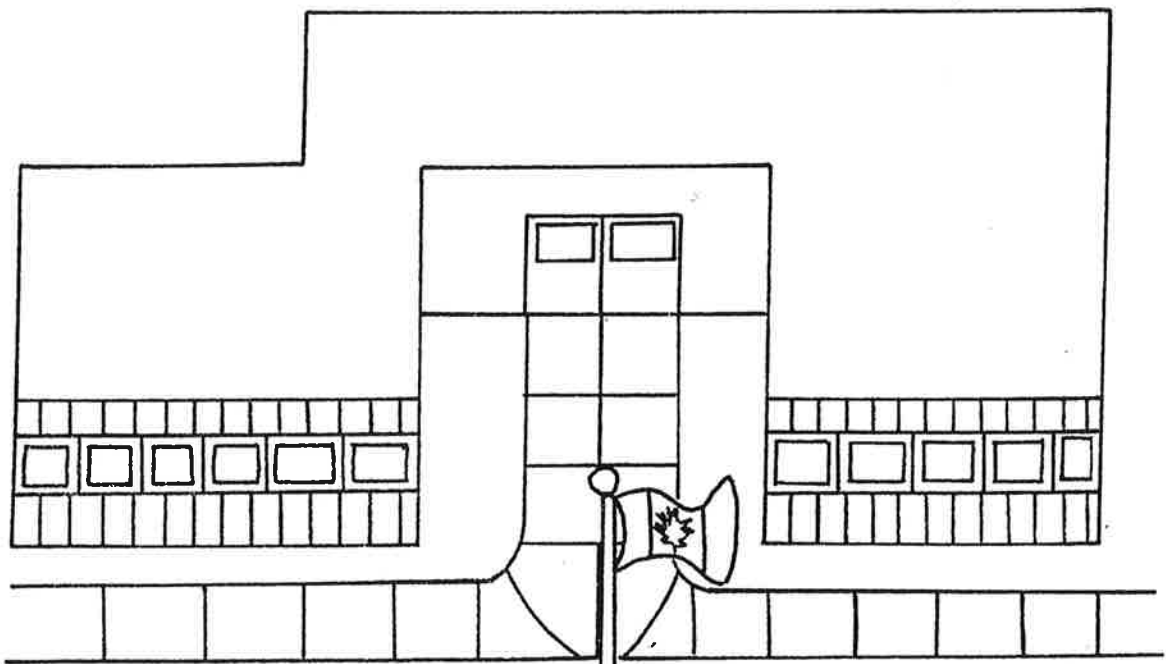
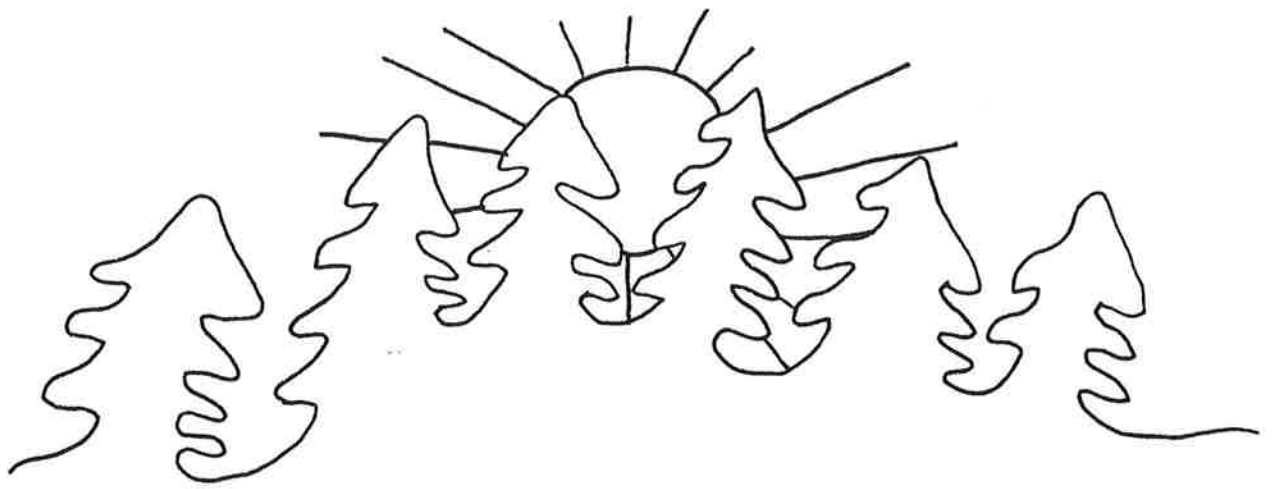

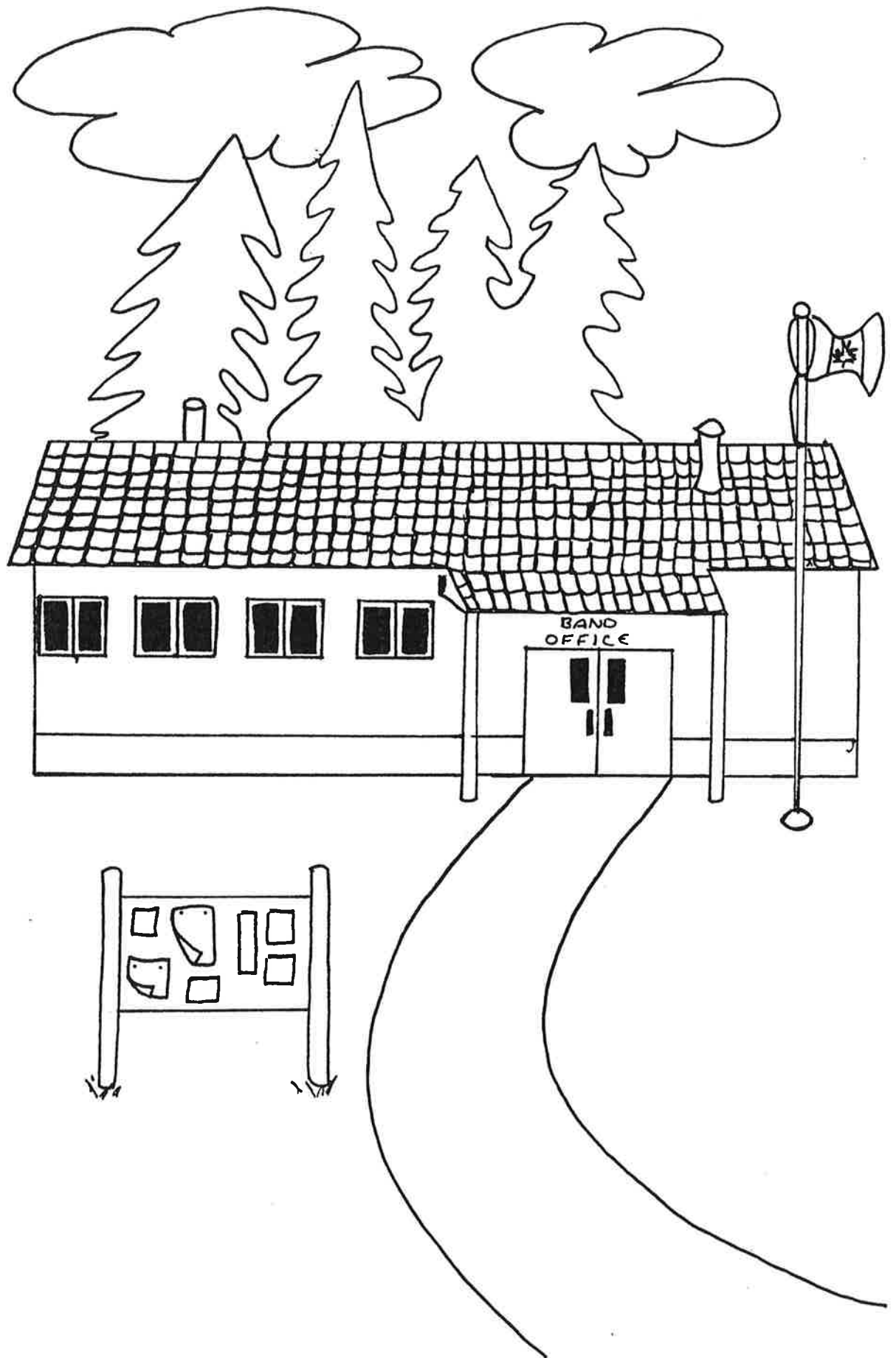

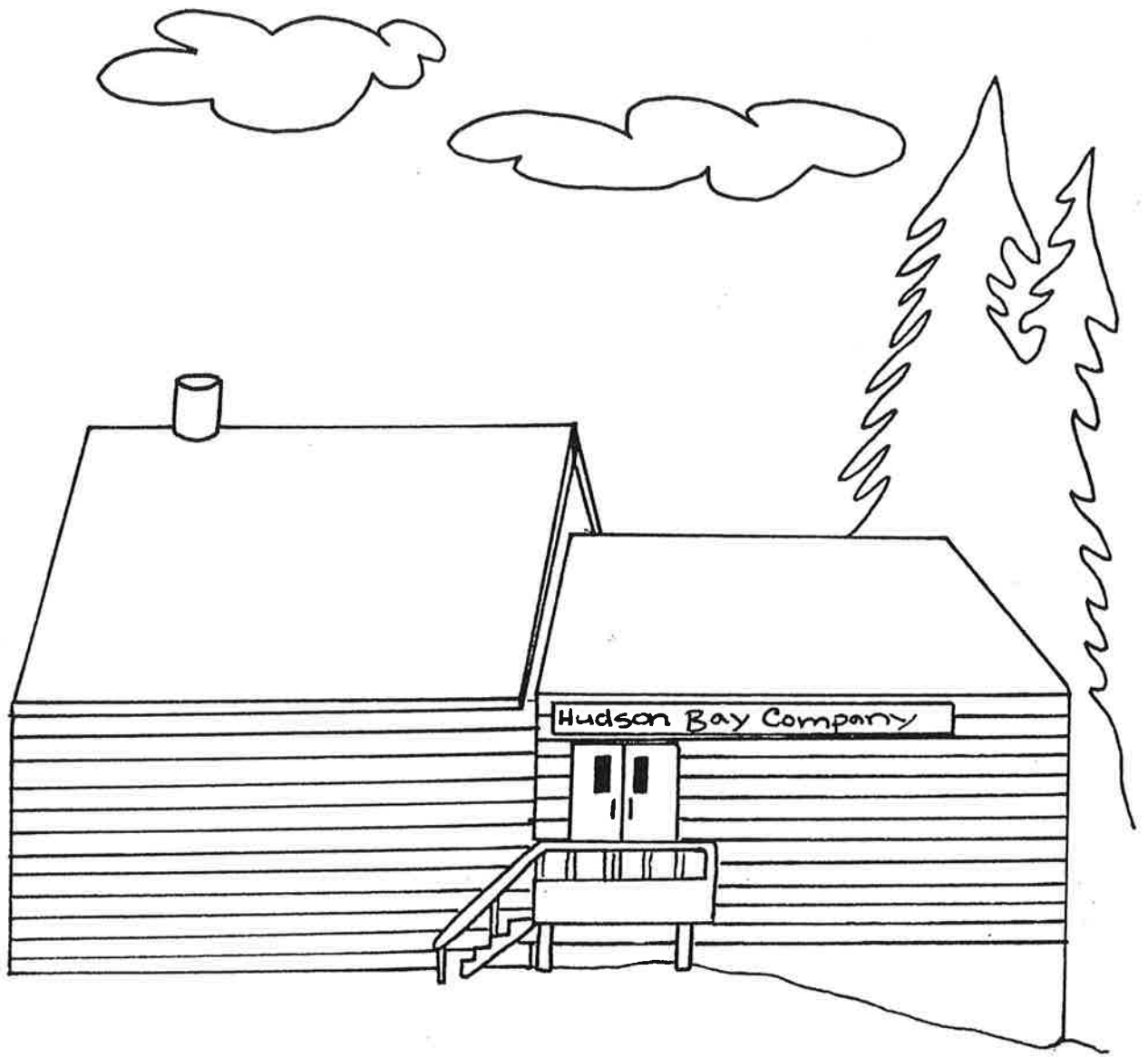

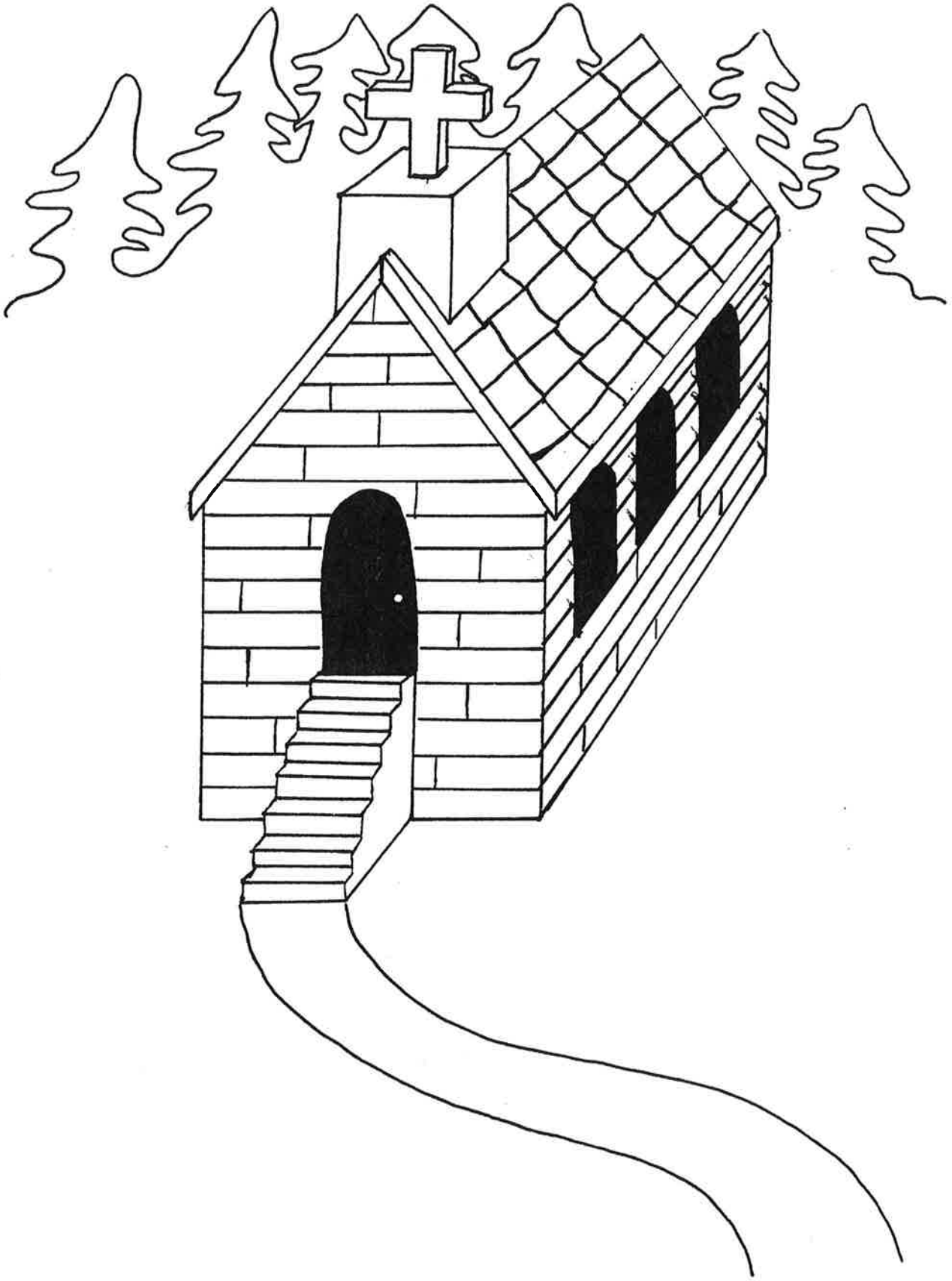

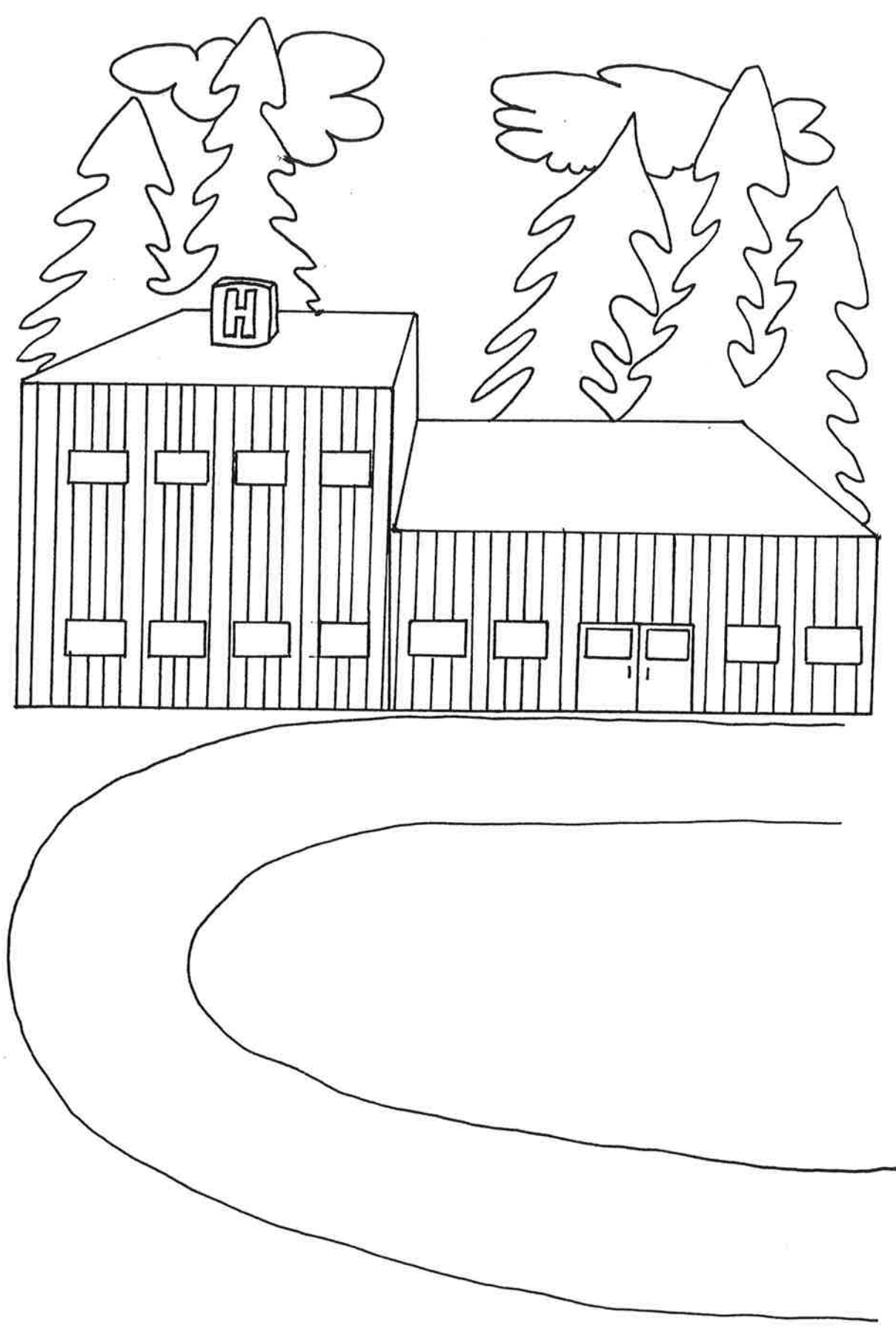

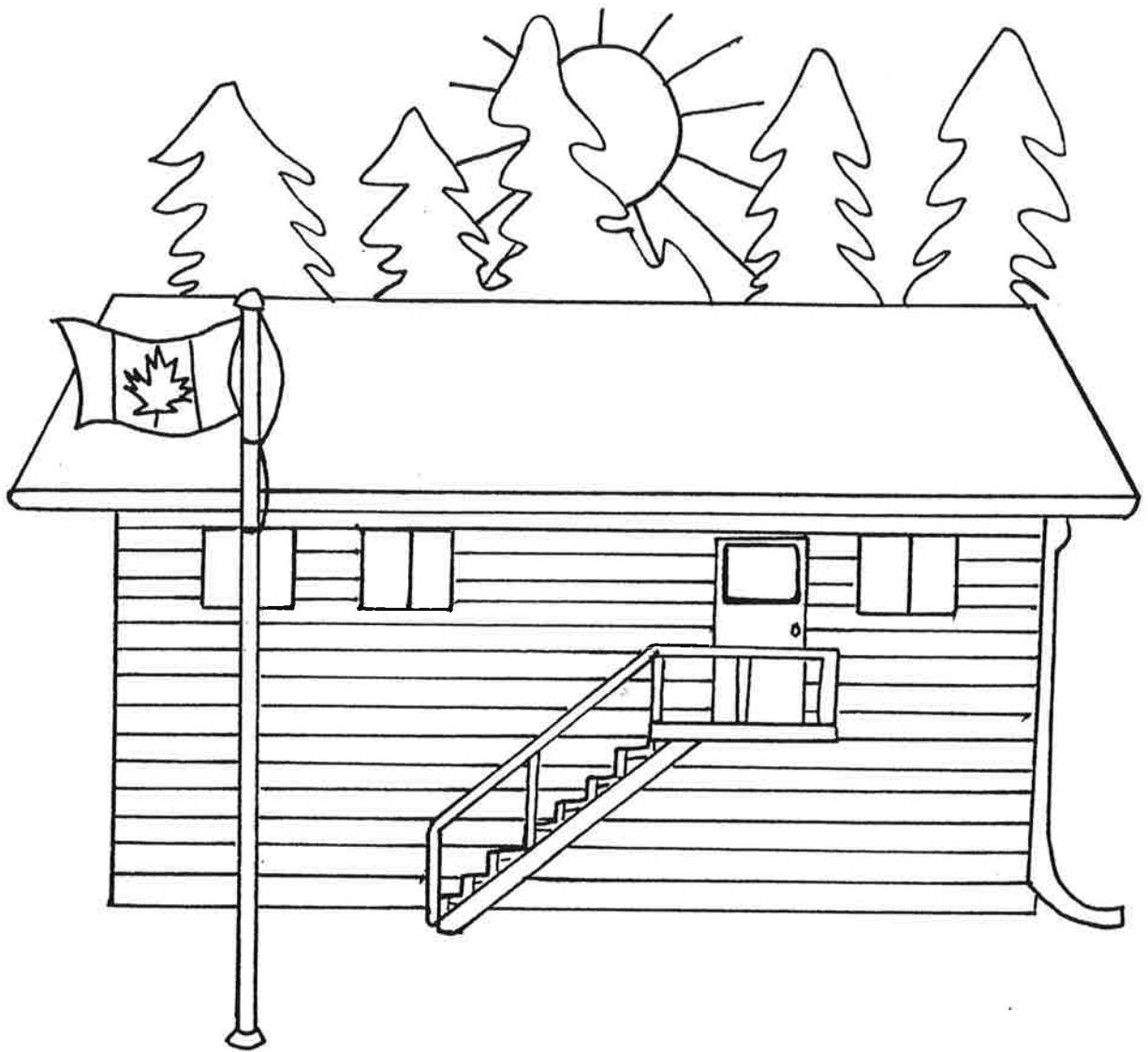

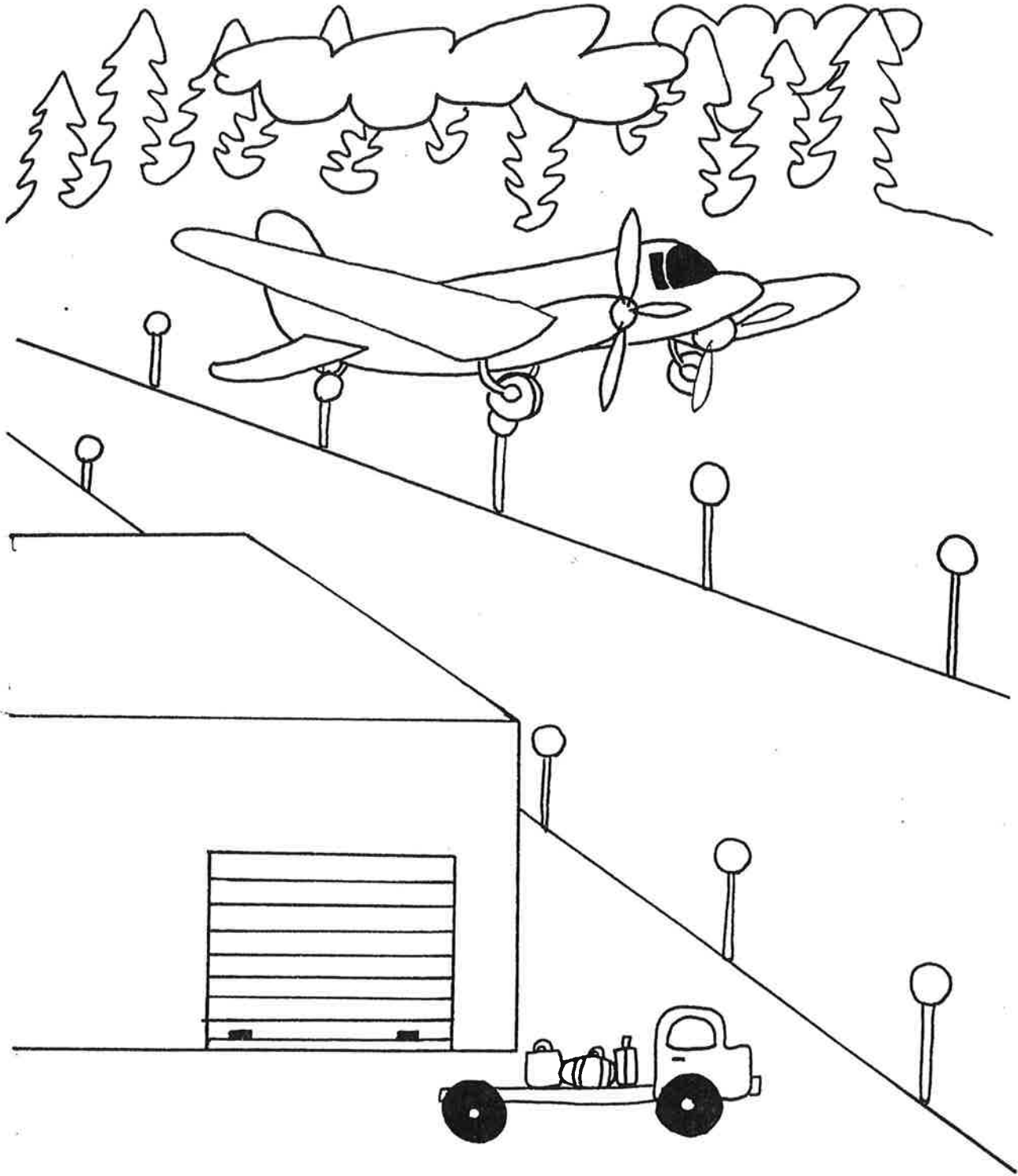

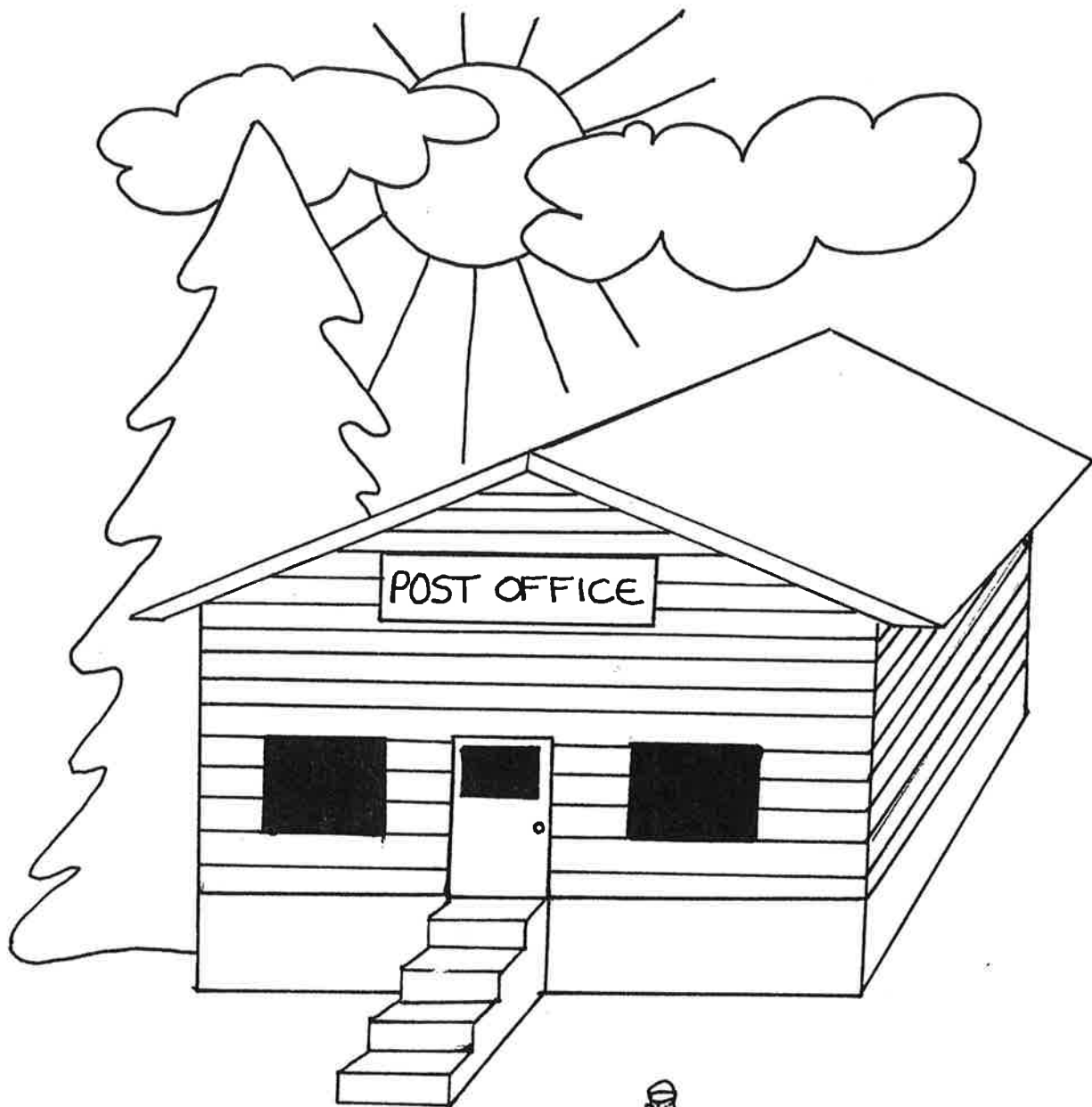

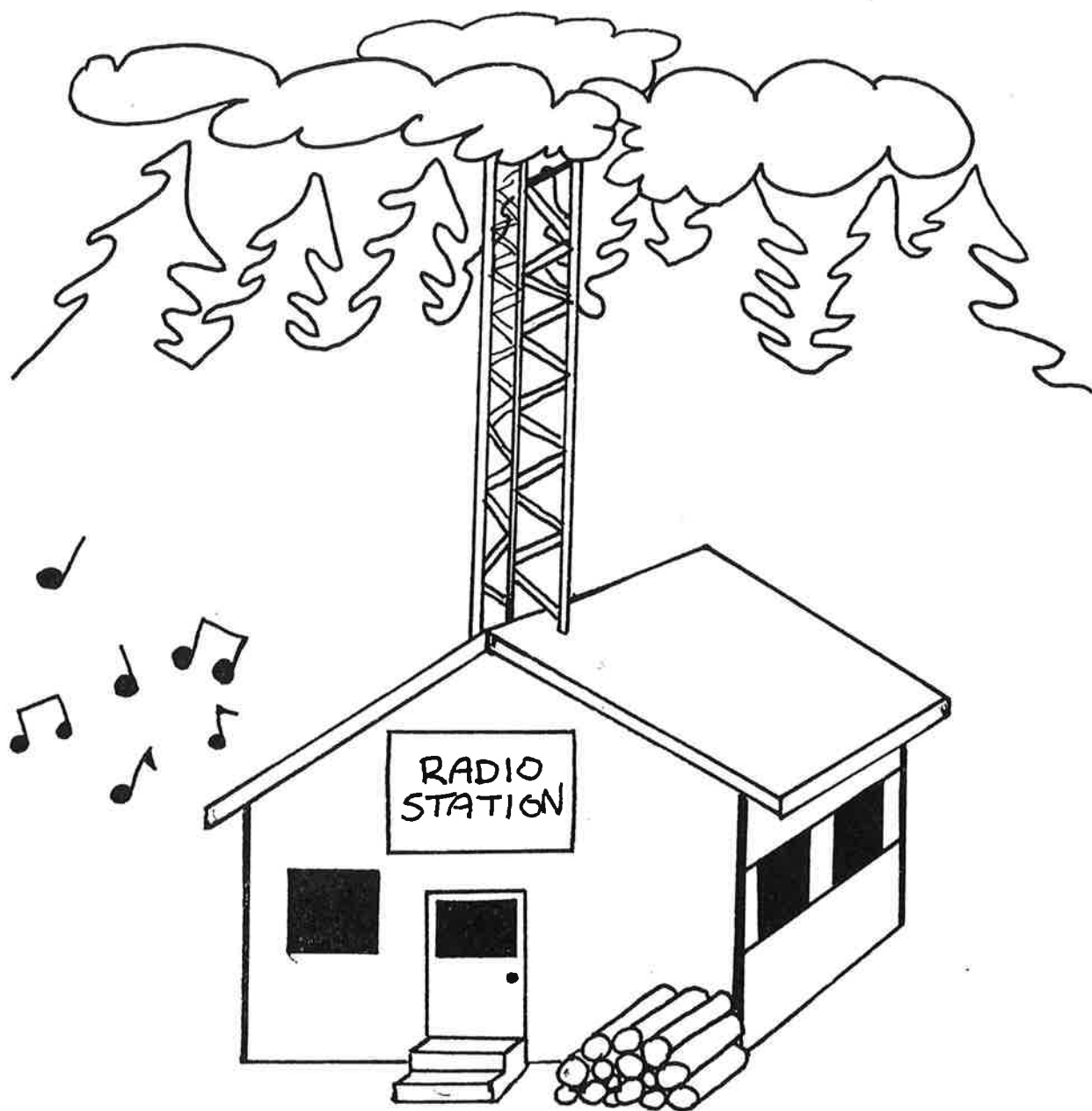

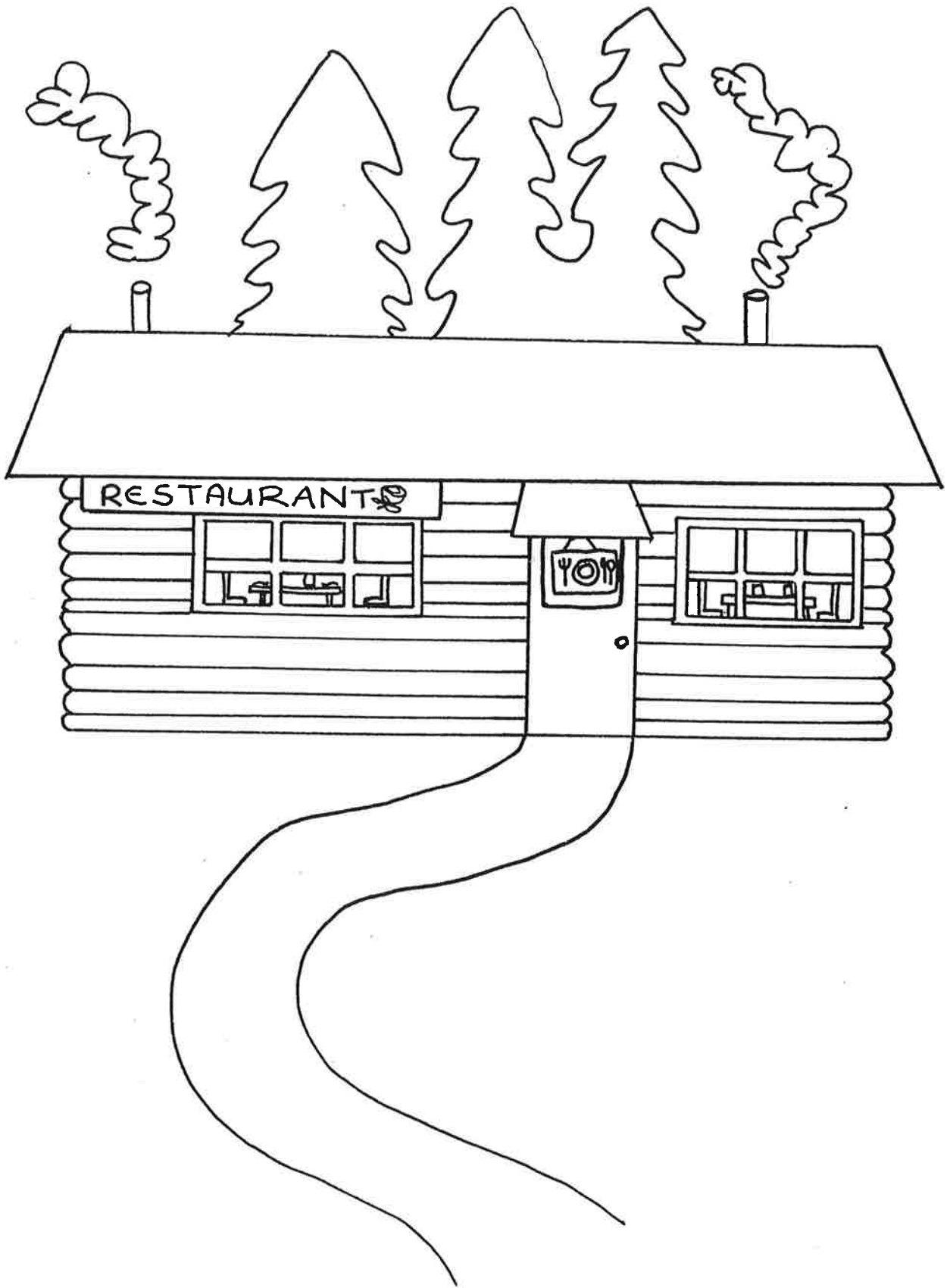



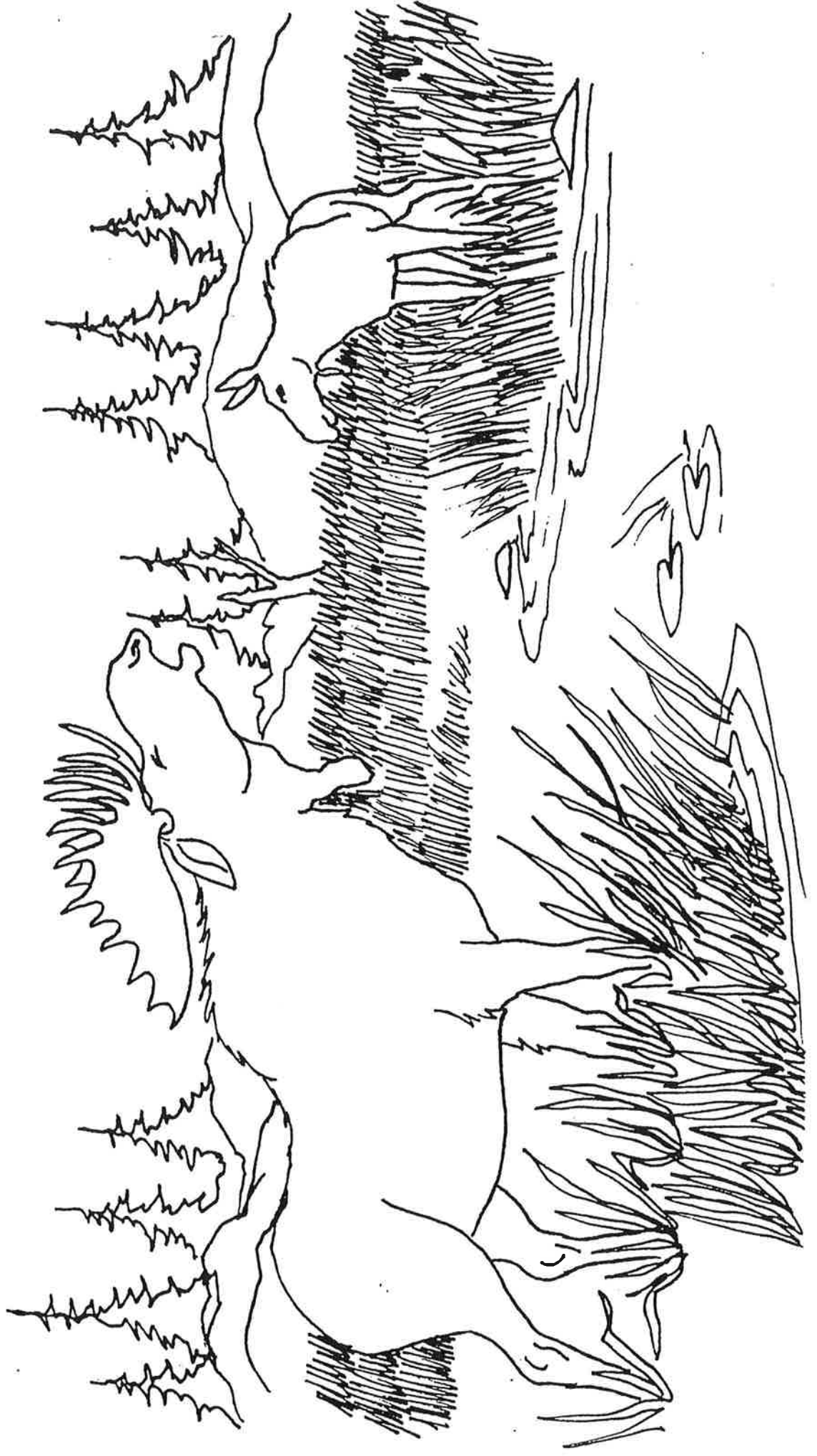





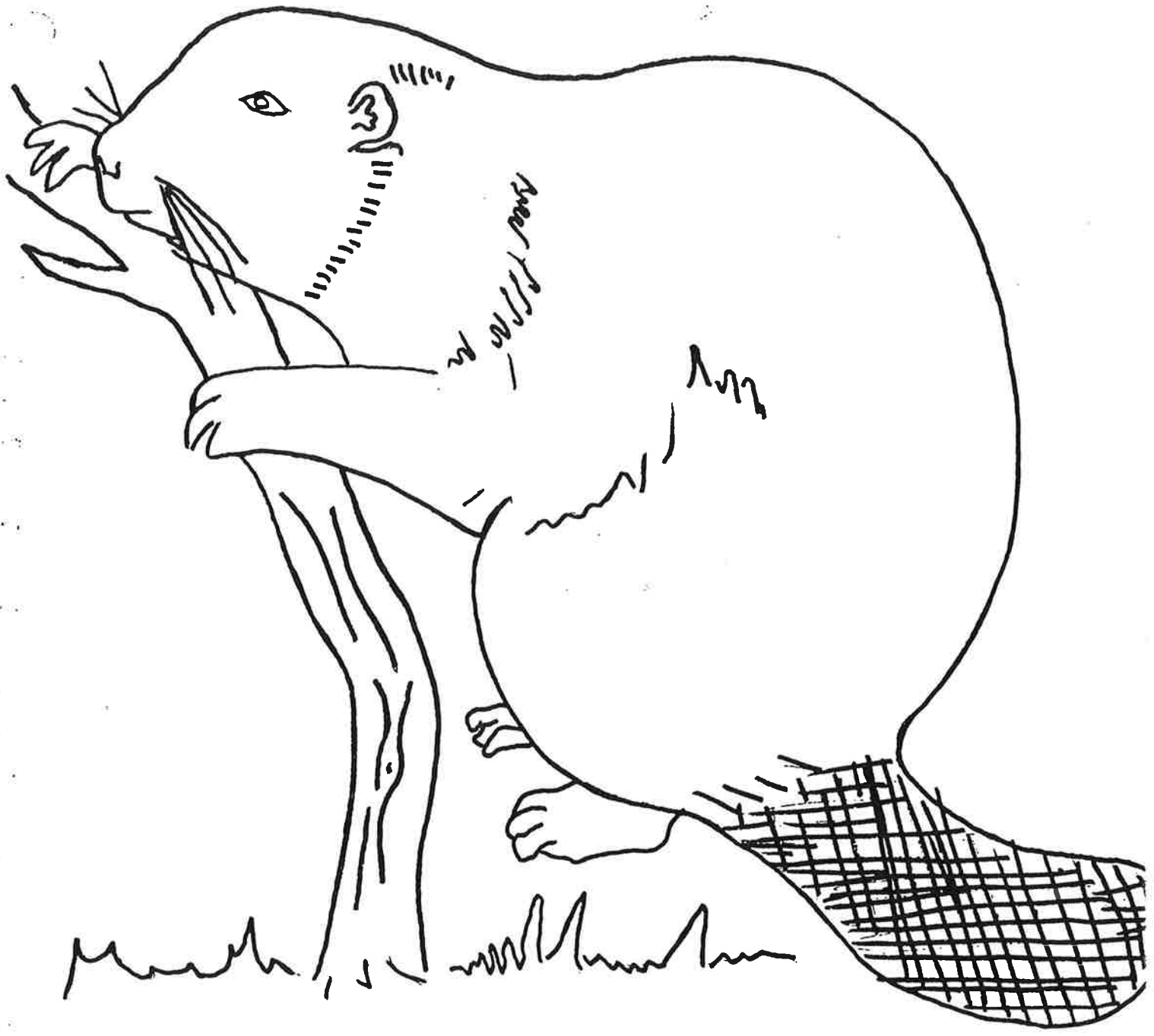











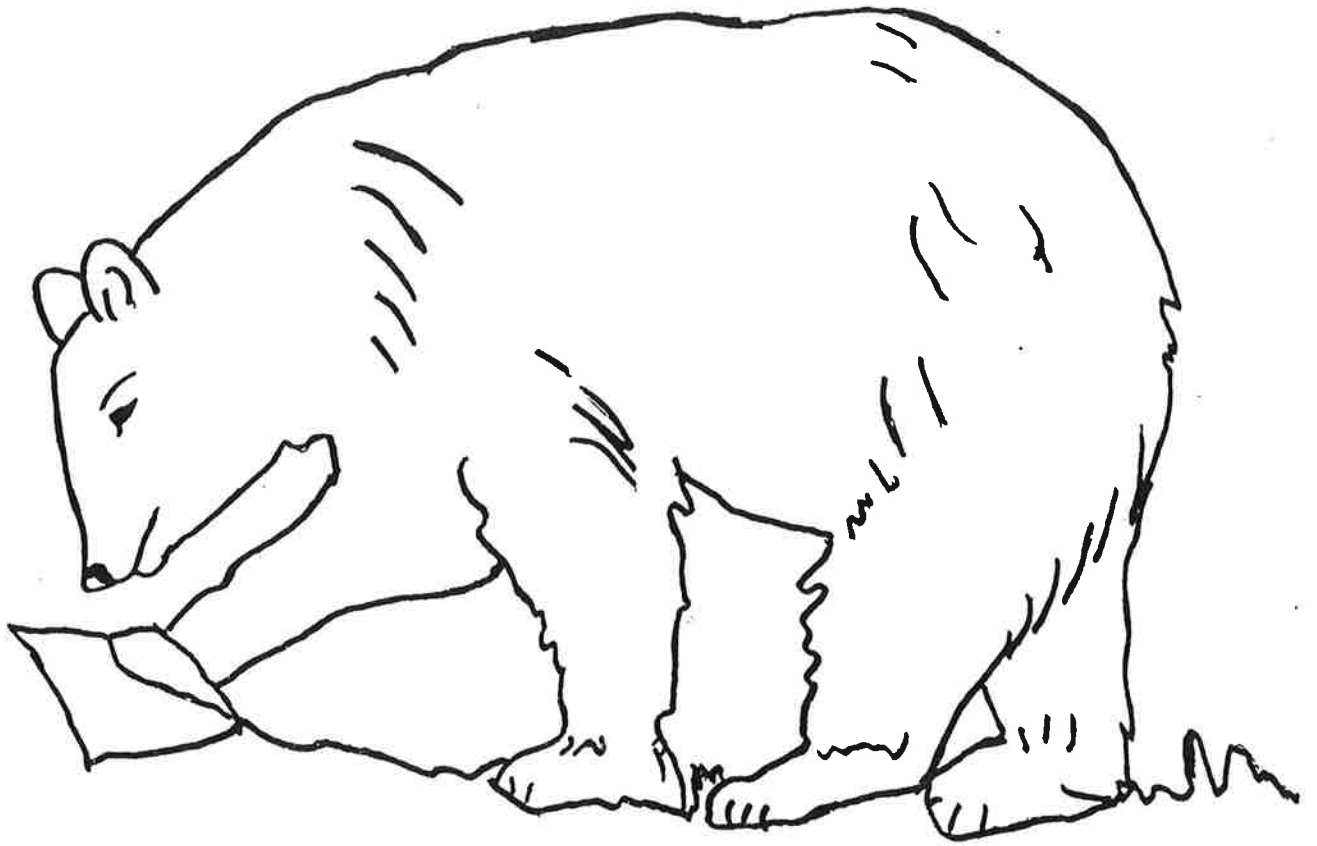

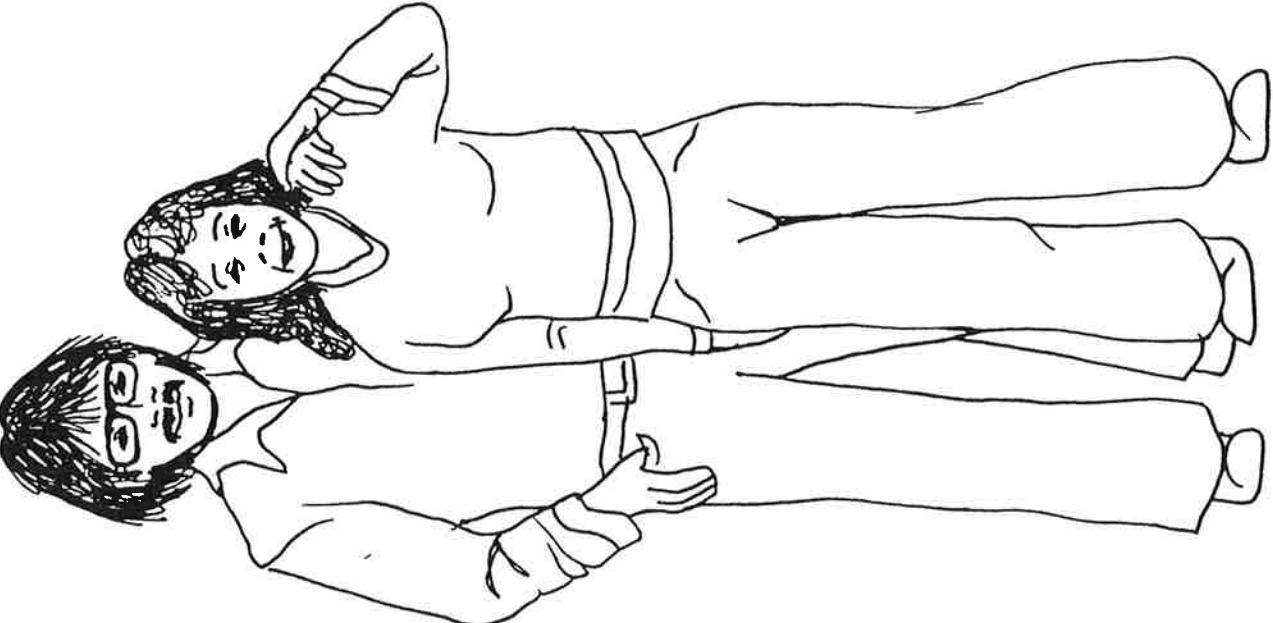
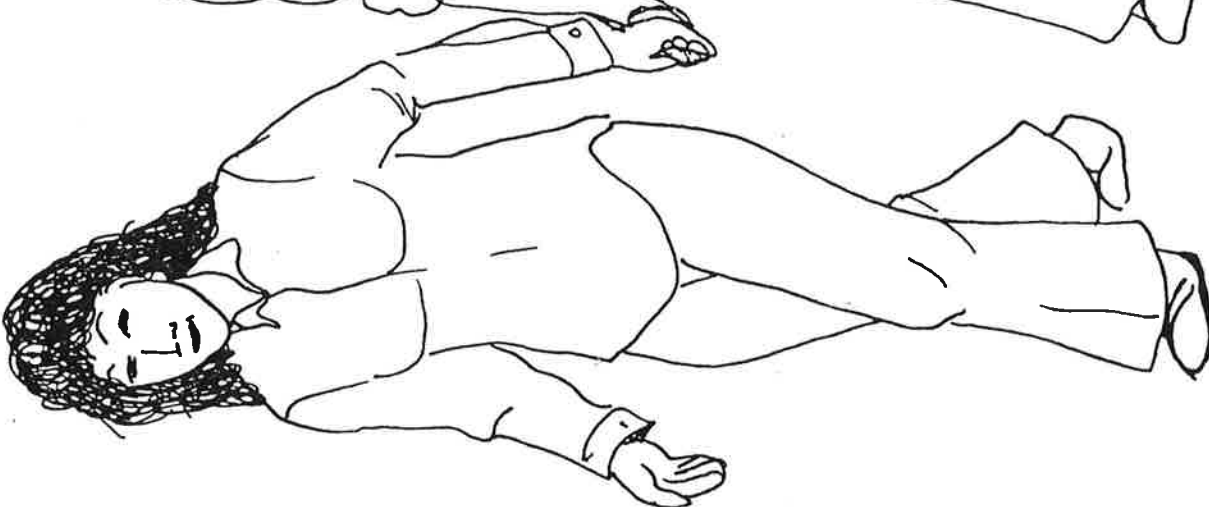
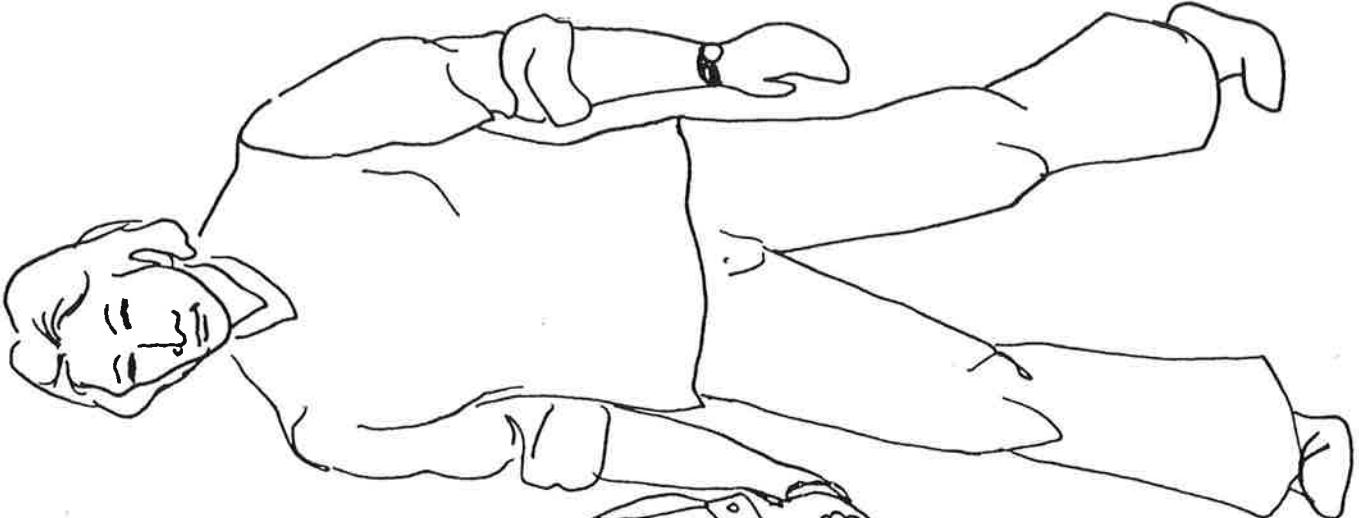

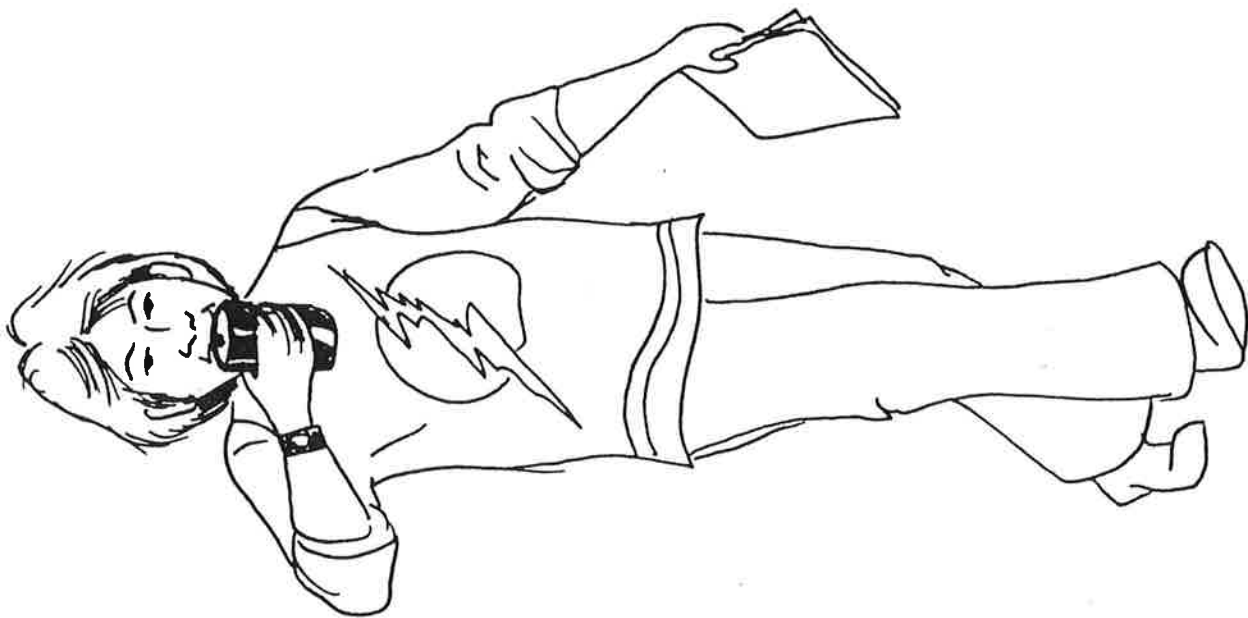
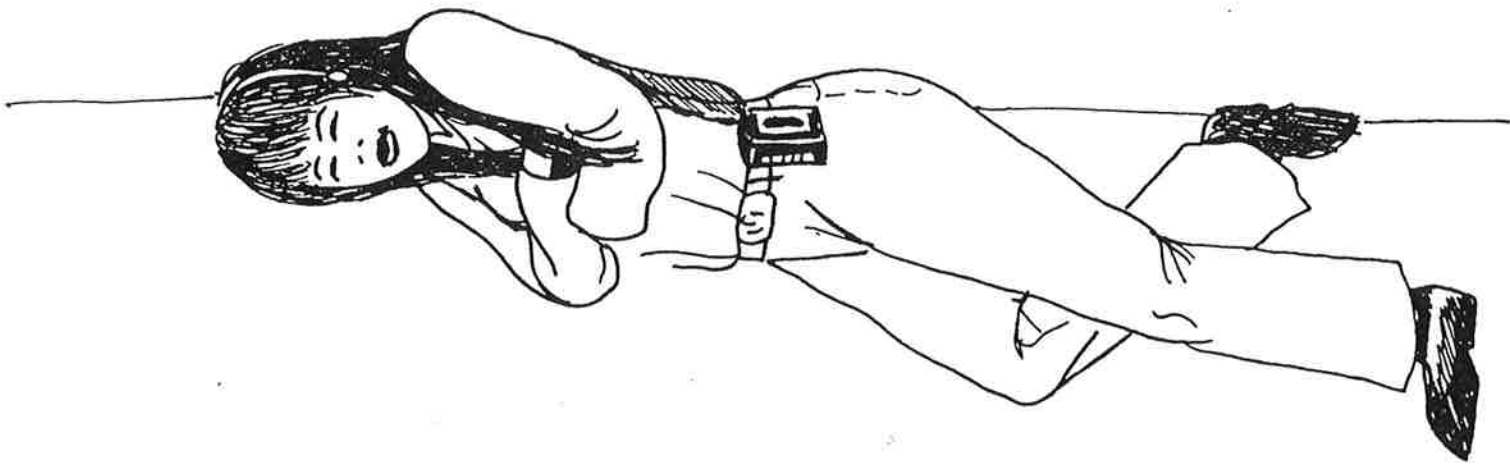

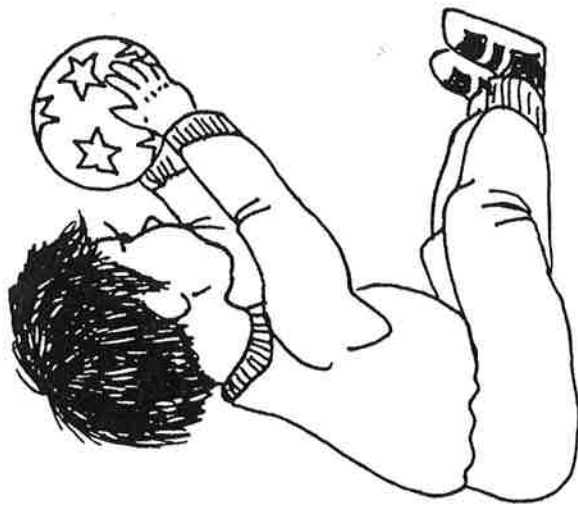



- $L_{\alpha} \triangleleft \triangleleft PC_{\beta} \cdot \Delta_{\alpha}$ $\tau^{\circ} C \triangleleft \triangleleft \Delta \cdot U \cdot \Delta_{\beta} \triangleleft \triangleleft \Delta_{\beta} \cdot \Delta_{\beta}$
- $V \cdot V \cdot \tau^{\circ} C \triangleleft \triangleleft \Delta \cdot \Delta \cdot \Delta$
- $L_{\alpha} \triangleleft \triangleleft J \cdot \triangleleft PC_{\beta} \cdot \Delta_{\alpha}$ $P L_{\alpha} \Delta \beta \sigma \cdot \triangleleft \triangleleft \Delta_{\beta} \triangleleft \triangleleft \Delta_{\beta} \cdot \Delta_{\beta}$

$b^{\circ} P \triangleright \cdot \Delta^{\circ}$ $\alpha C \cdot \Delta$ $P^{\circ} q \sigma C J \cdot \Delta^{\circ}$:

$\triangleleft \triangleleft L_{\alpha} \triangleleft \triangleleft J \cdot \triangleleft \triangleleft \Delta C \triangleleft \triangleleft P$ $q \cdot \beta_{\alpha}$ $\Delta_{\beta} \triangleleft \triangleleft \Delta_{\beta} \cdot \Delta_{\beta}$ $C \wedge d^{\circ}$ $V \cdot \tau^{\circ} C \cdot \beta \beta^{\circ}$, $\sigma \cdot \beta_{\alpha}$
 $\sigma \sigma P \beta_{\alpha}$, $\sigma^{\circ} \triangleleft \triangleleft \Gamma \sigma \tau$, $\sigma \tau \triangleleft \triangleleft \Delta \cdot \Delta \cdot \Delta$, $\tau \triangleright \triangleleft \triangleleft \Delta_{\alpha}$

$q \triangleleft \triangleleft C P \nabla P^{\circ} P \cdot \Delta \triangleleft \triangleleft L \beta \sigma \cdot \triangleleft \triangleleft$:

β $L_{\alpha} U P \triangleleft \triangleleft PC_{\beta} \cdot \Delta_{\alpha}$: $\nabla L_{\alpha} \cdot \Delta \triangleleft \triangleleft P \nabla \Delta \triangleright \triangleleft \triangleleft \tau^{\circ} C \Delta \cdot U \cdot \Delta_{\alpha}$
 q $\beta_{\alpha} \cdot \triangleleft \triangleleft \beta U$: $\beta \beta^{\circ} U \triangleleft \triangleleft \sigma \beta$ $V \cdot \tau^{\circ} C \triangleright \triangleleft \triangleleft d^{\circ}$ $P^{\circ} P \cdot \Delta \triangleleft \triangleleft L q \cdot \Delta^{\circ}$ $d \cdot C^{\circ}$ β $\Delta C \beta_{\alpha} U$
 - $\triangleleft \triangleleft PC_{\beta} \cdot \Delta_{\alpha}$ $V \cdot \tau^{\circ} C \wedge \sigma^{\circ}$ $\sigma \cdot \beta_{\alpha}$
 $d C P \triangleright q \cdot \beta_{\alpha}$: $\alpha \alpha \beta^{\circ}$ $L_{\alpha} \beta_{\alpha} \cdot \Delta_{\alpha}$, $\Gamma \sigma \cdot \beta \beta_{\alpha}$, $P \beta \cdot \nabla \Gamma \sigma \tau$ $\tau^{\circ} C \wedge d \nabla$
 $L_{\alpha} \cdot \Delta \triangleleft \triangleleft P \Gamma \sigma \tau$, $\triangleleft \triangleleft \Delta \cdot \Delta \cdot \Delta$, $L_{\alpha} \Delta \beta_{\alpha} \beta \cdot \beta$, $L_{\alpha} \Delta \beta_{\alpha}$

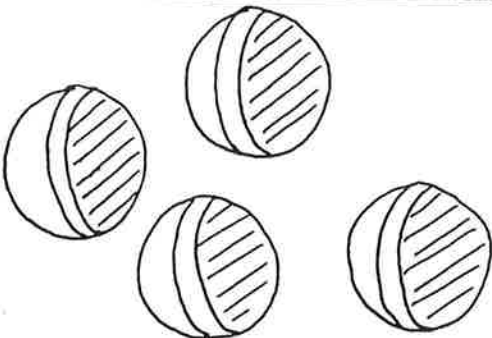
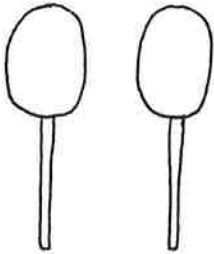

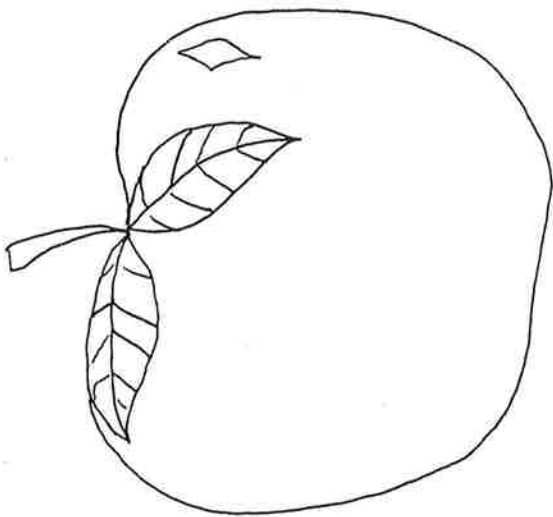
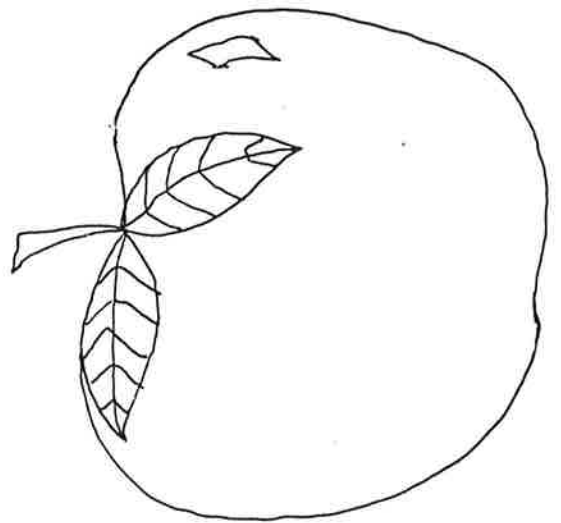
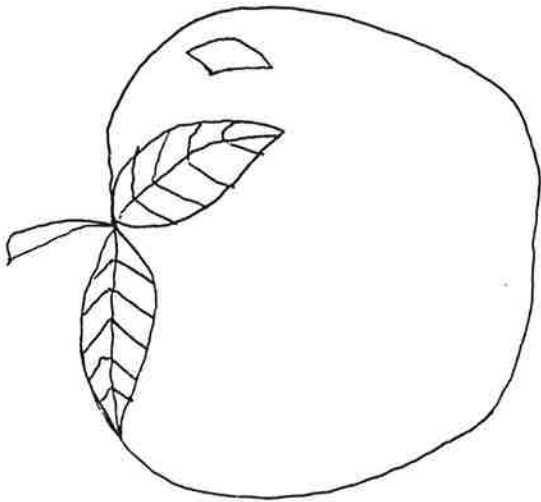
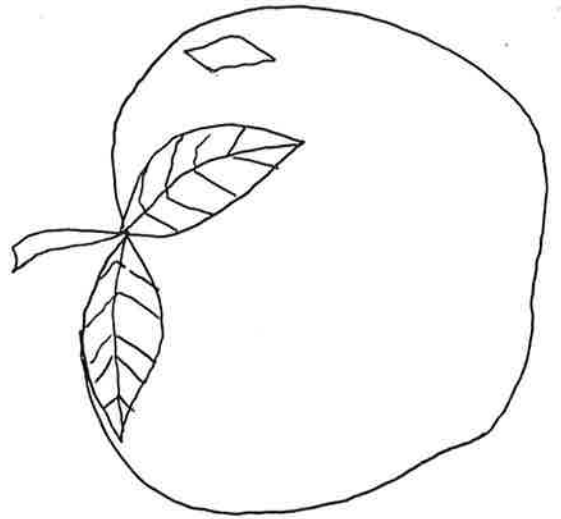
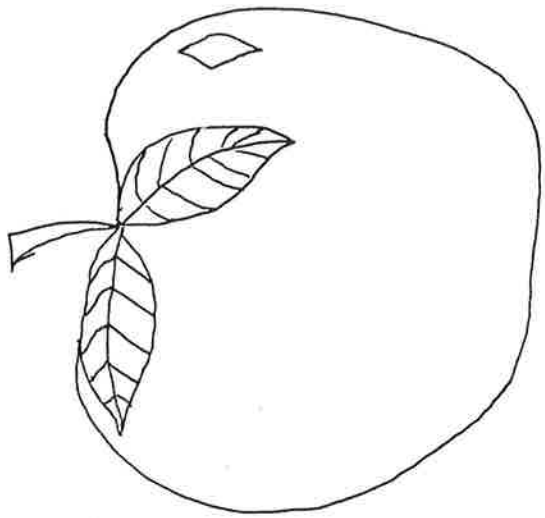

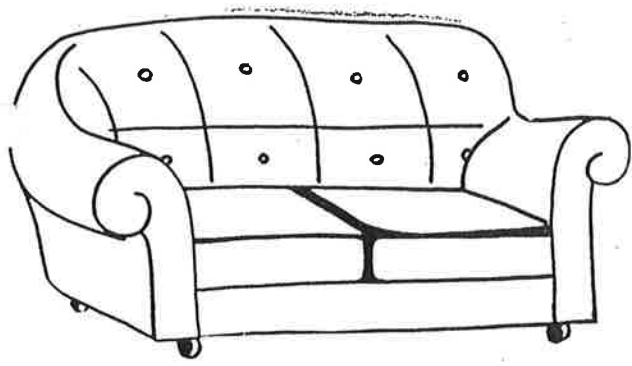

Δ^υΔ^υΔ^υ

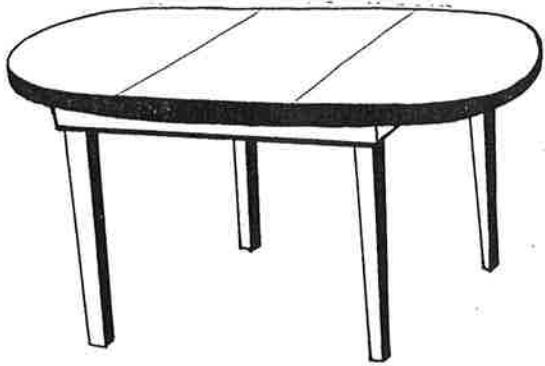

UCΛ·Δ^υ

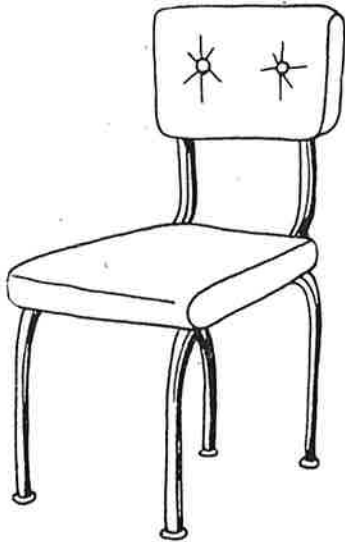

σV·Δ^υ



UCΛ·Δ^υ



ΓΓΓ·Δ^υαΠ^υ

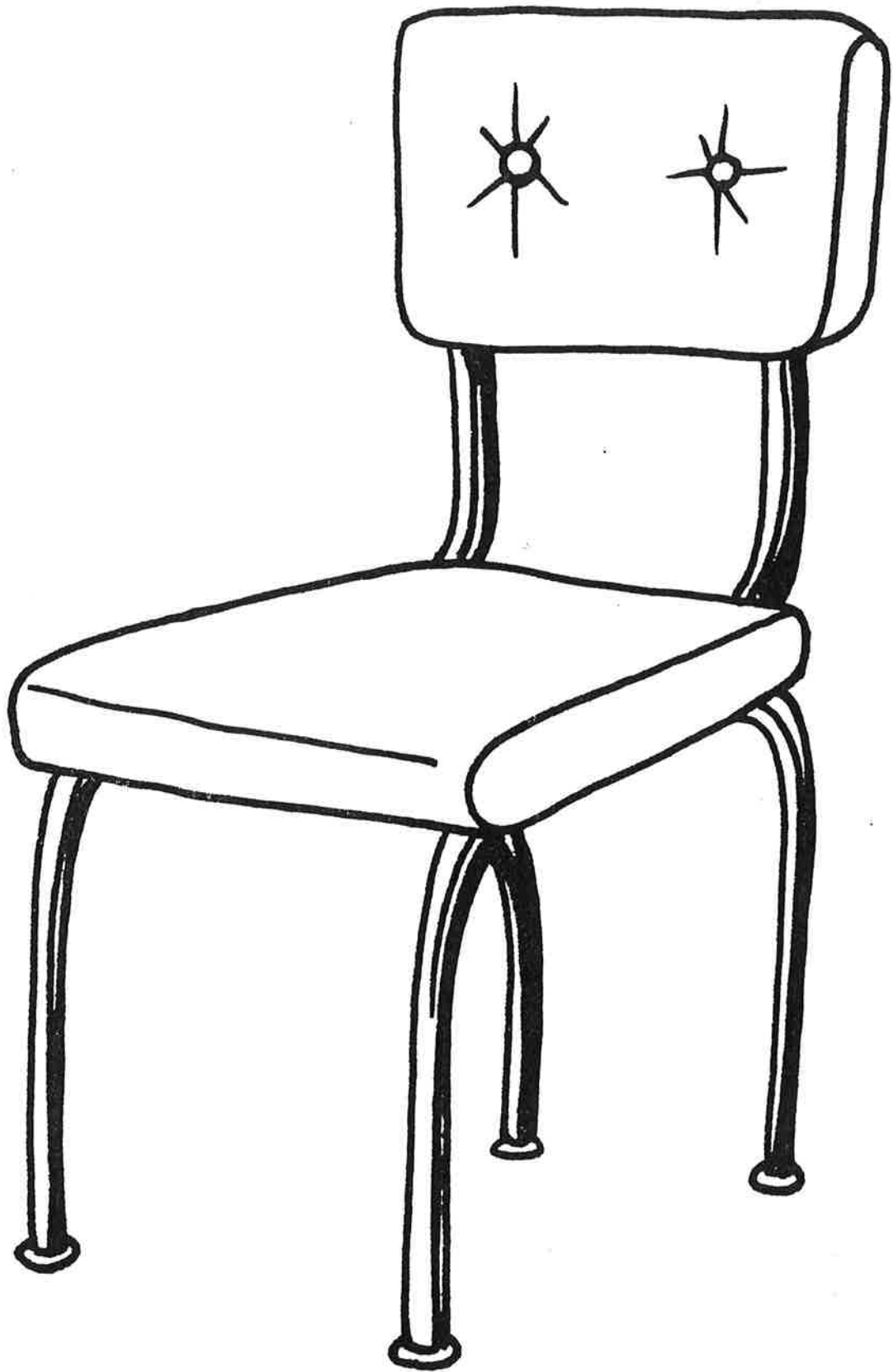

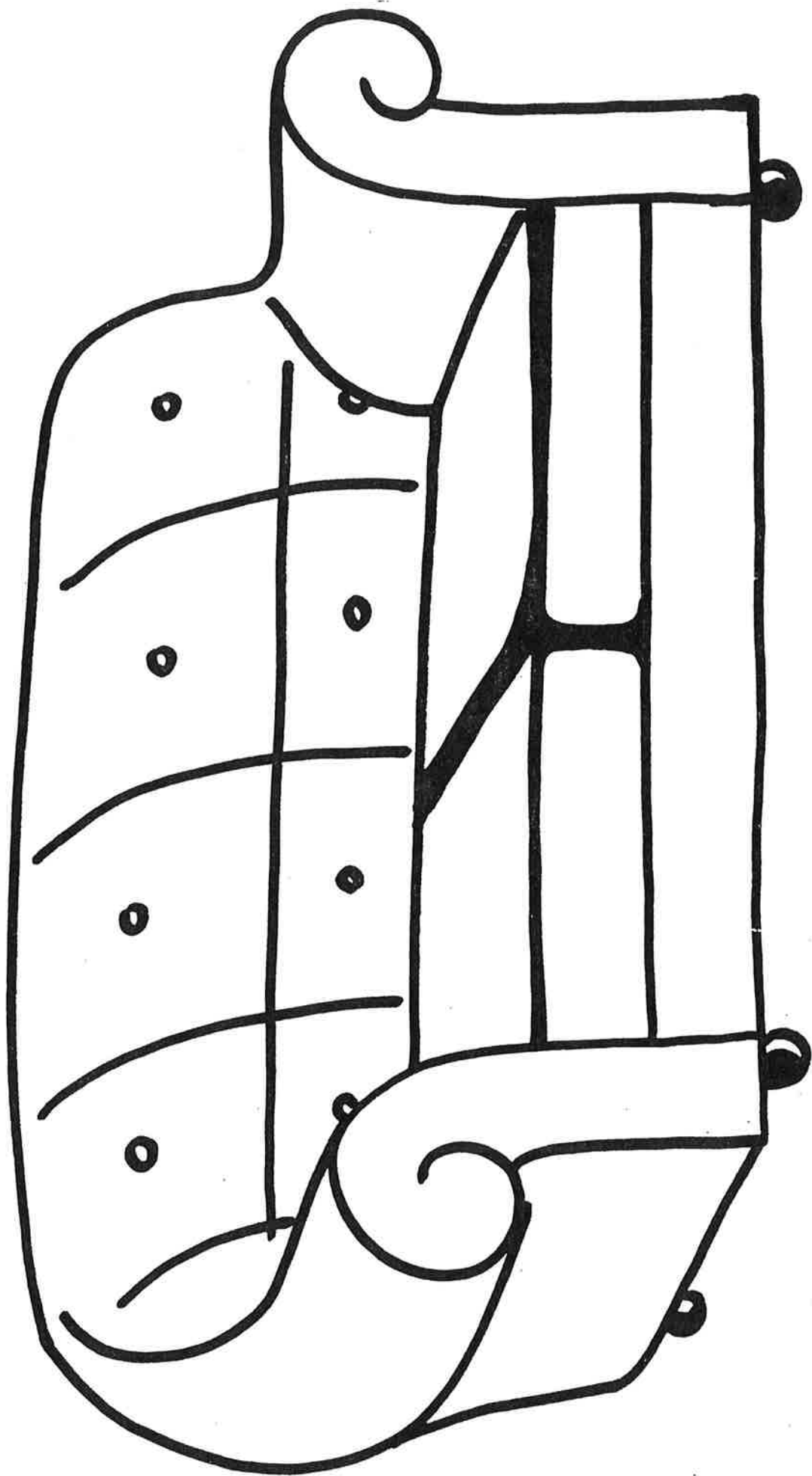

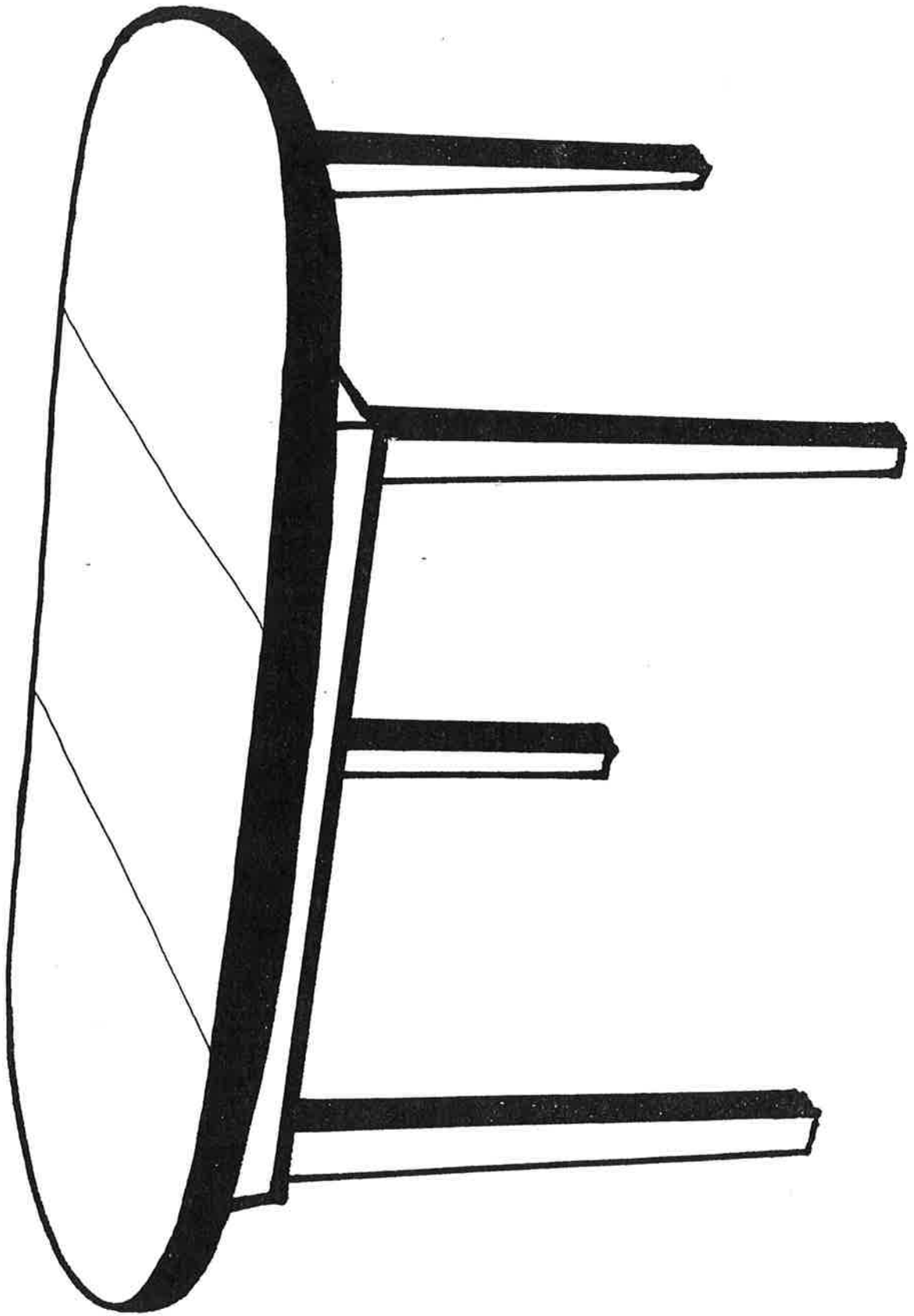

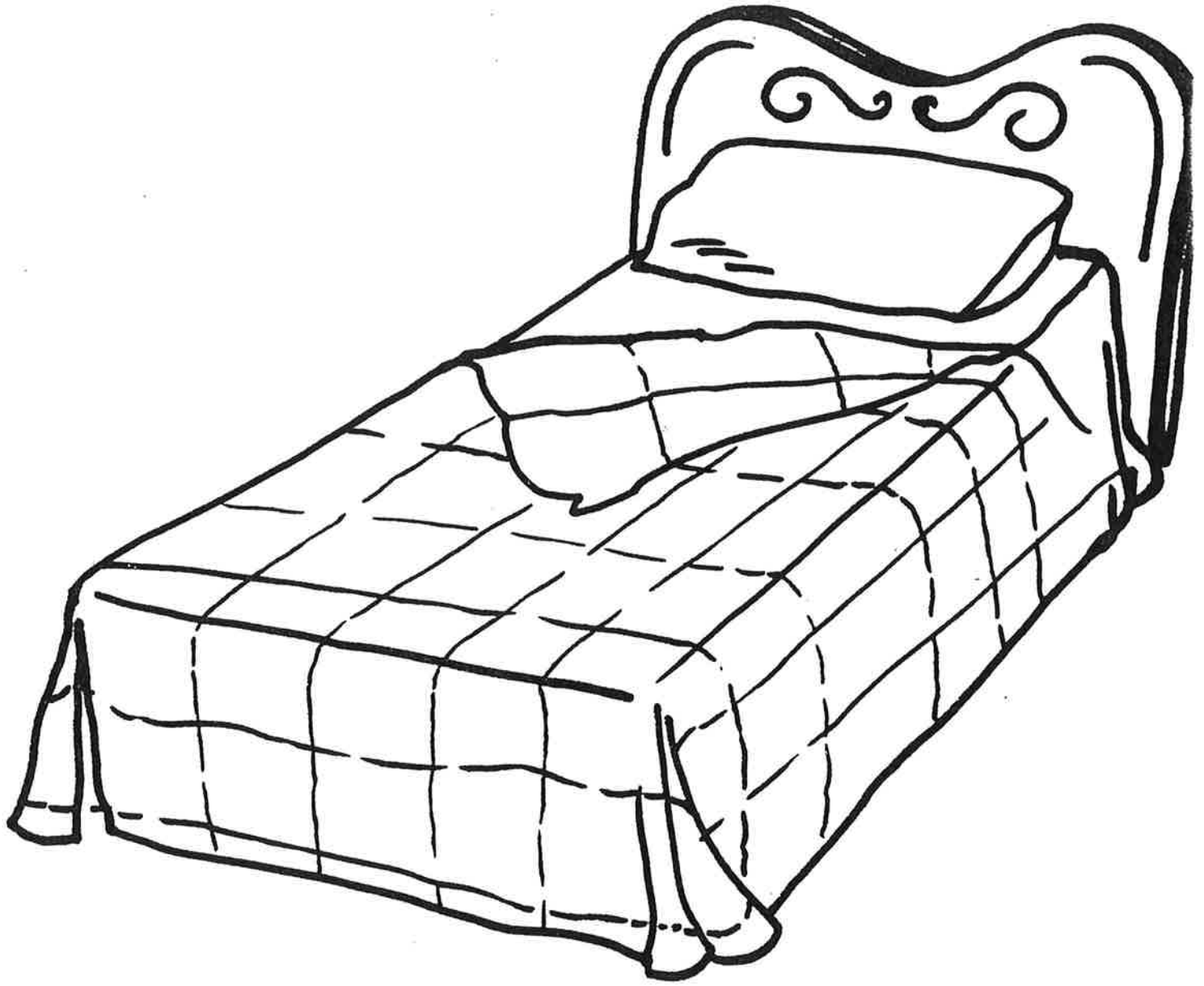

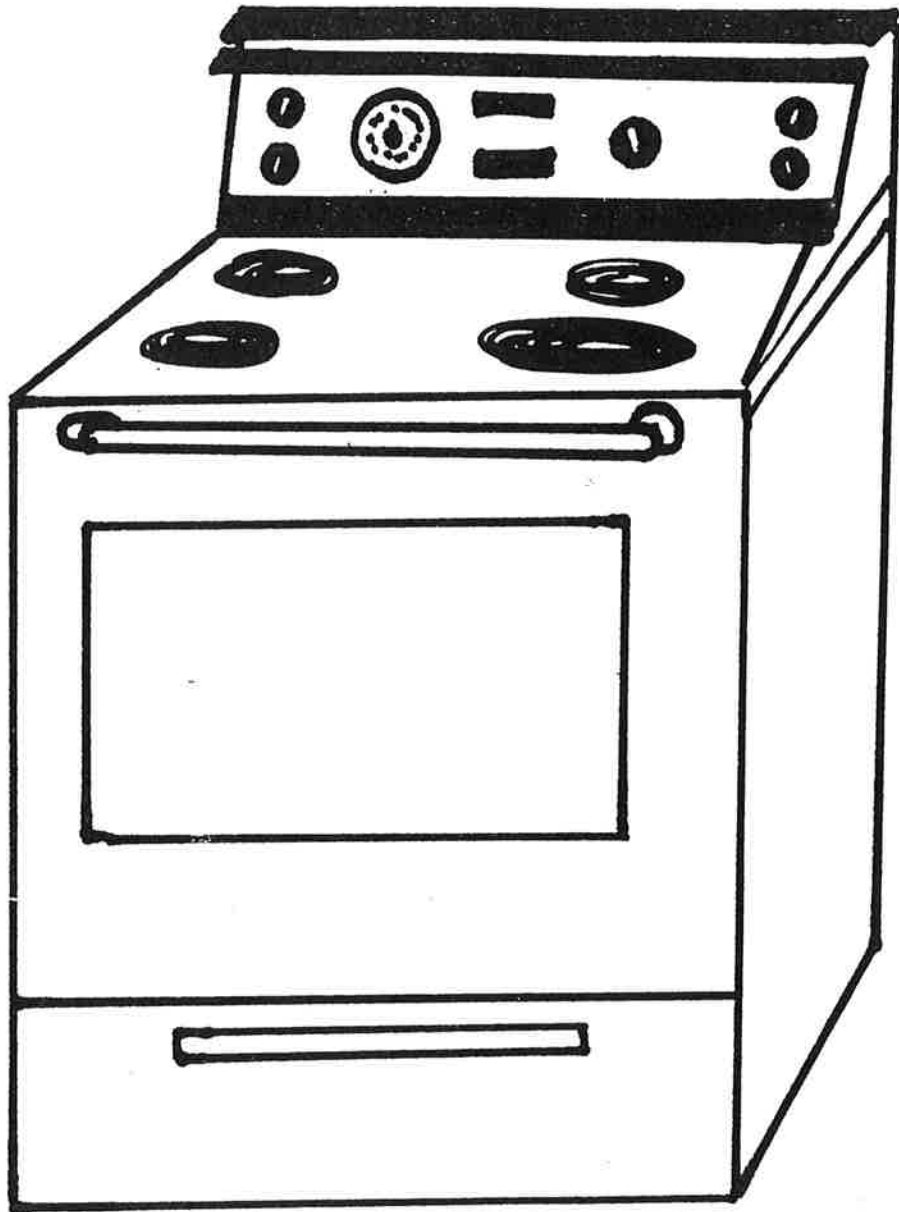

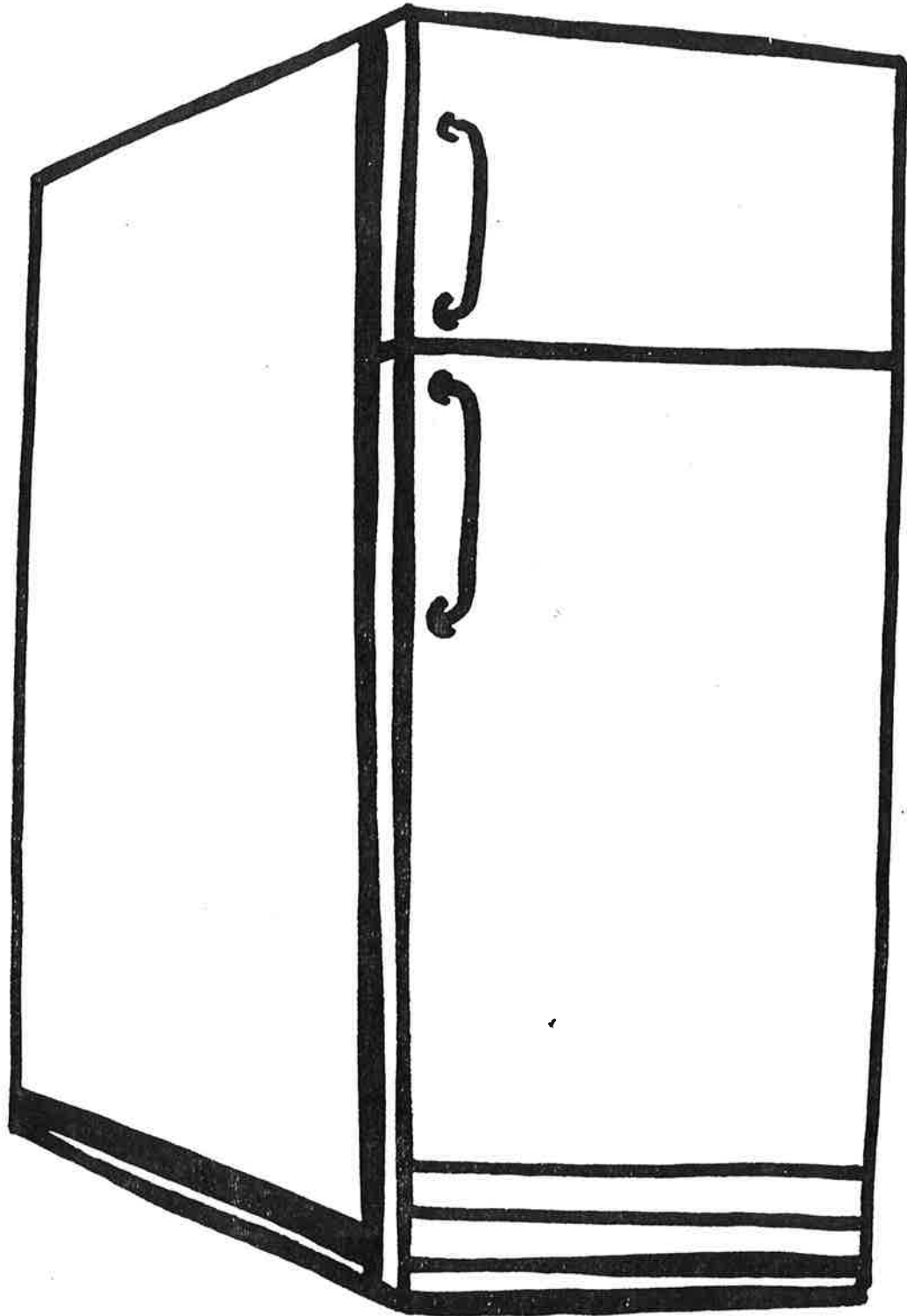

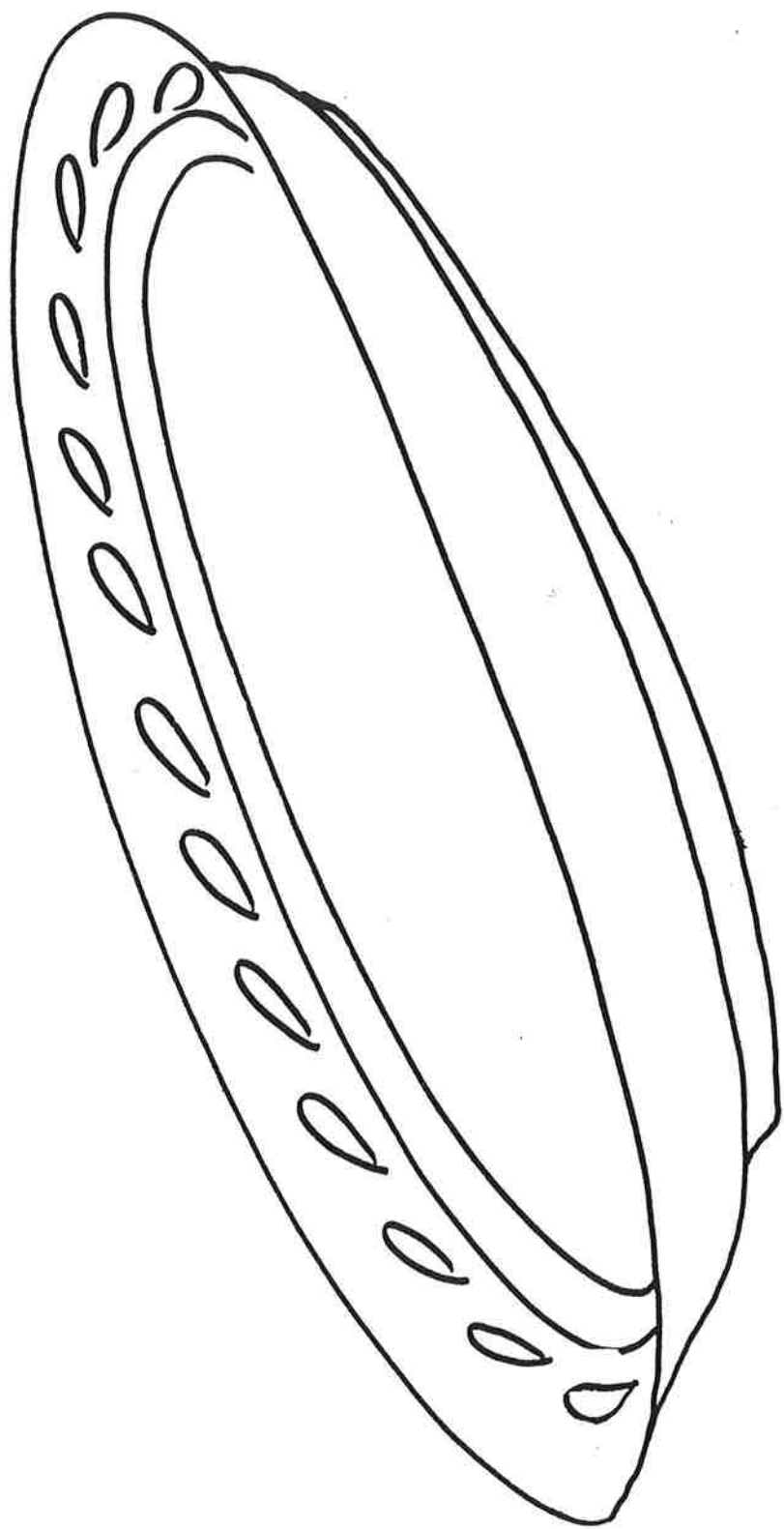

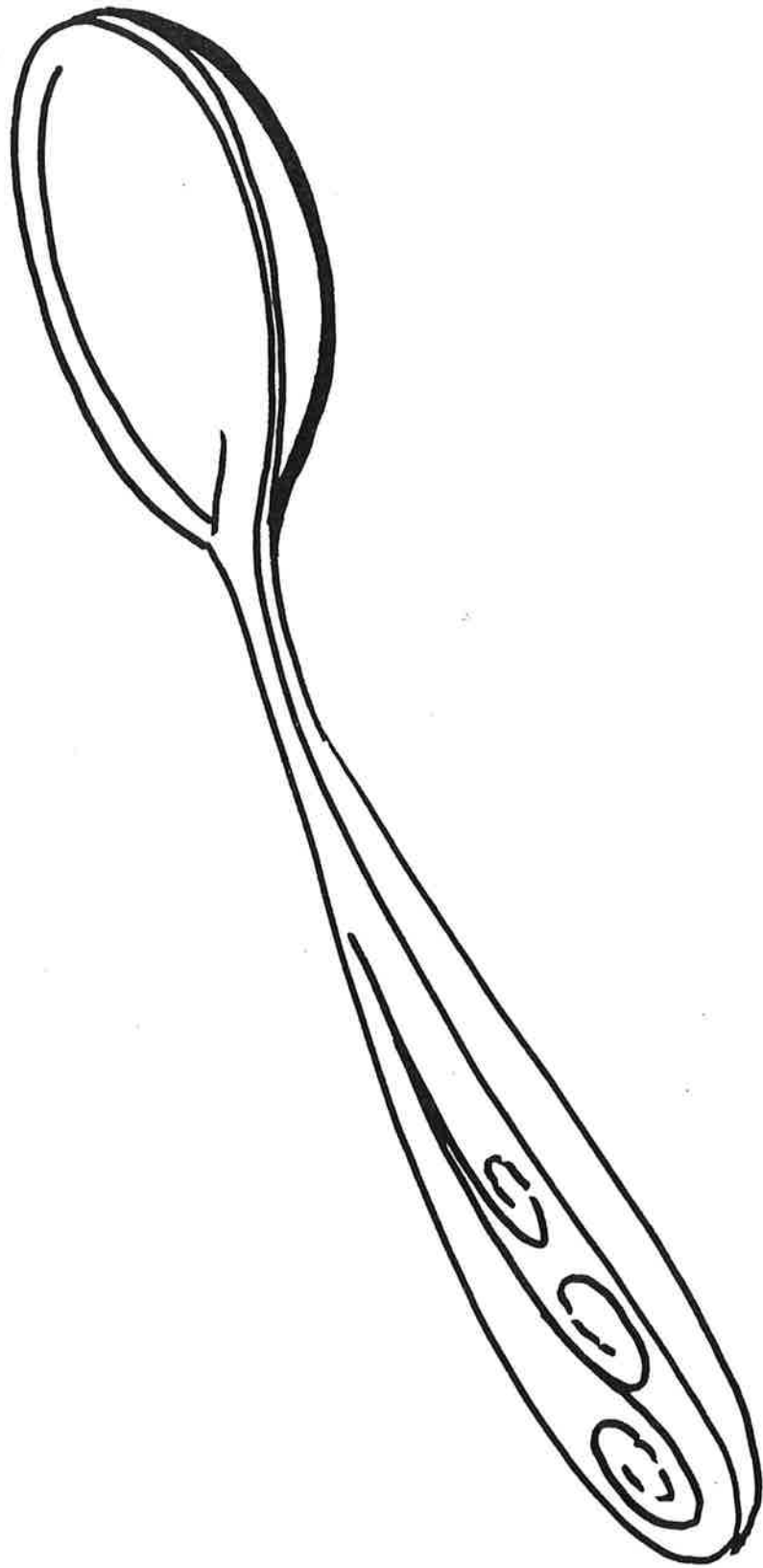

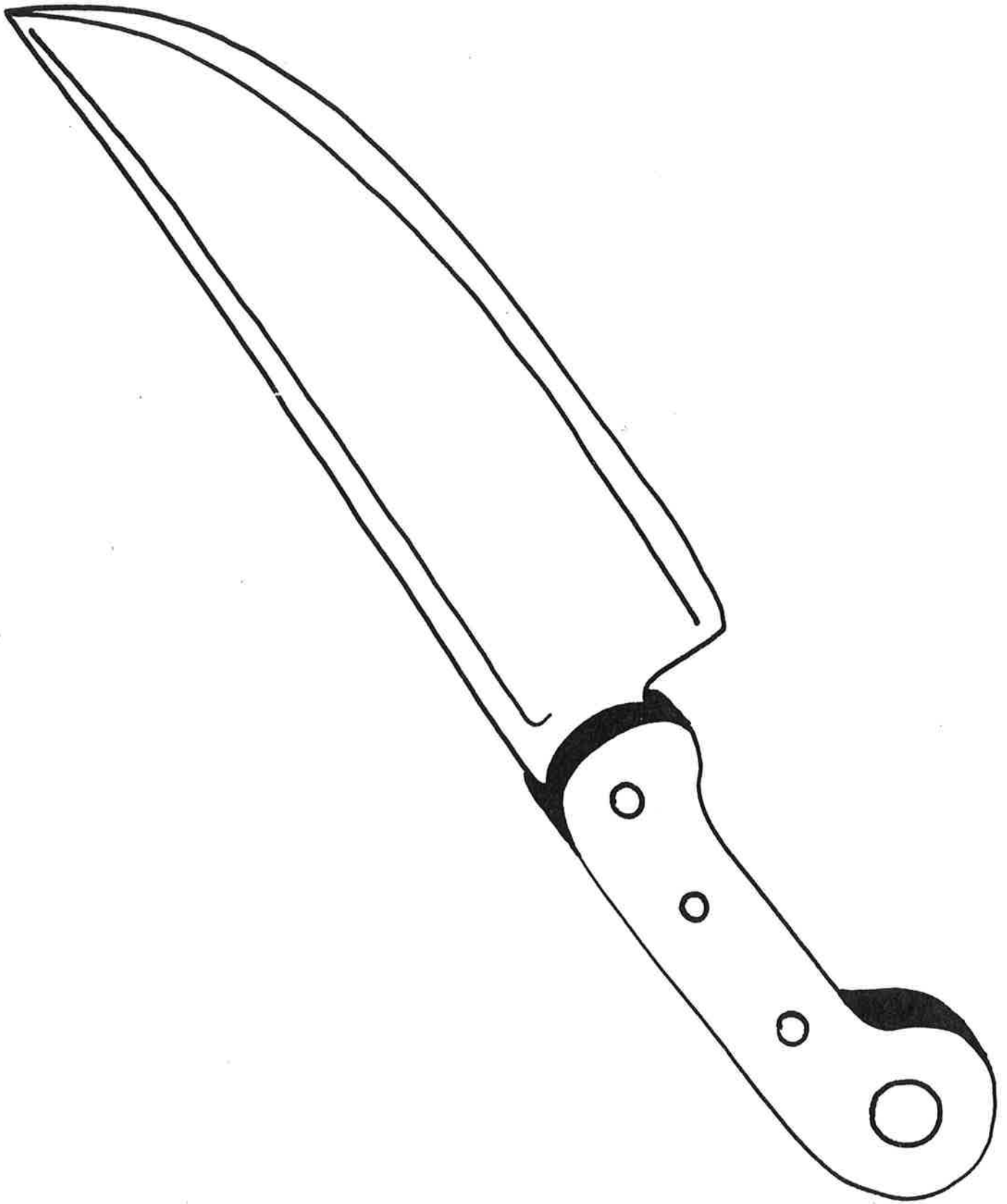

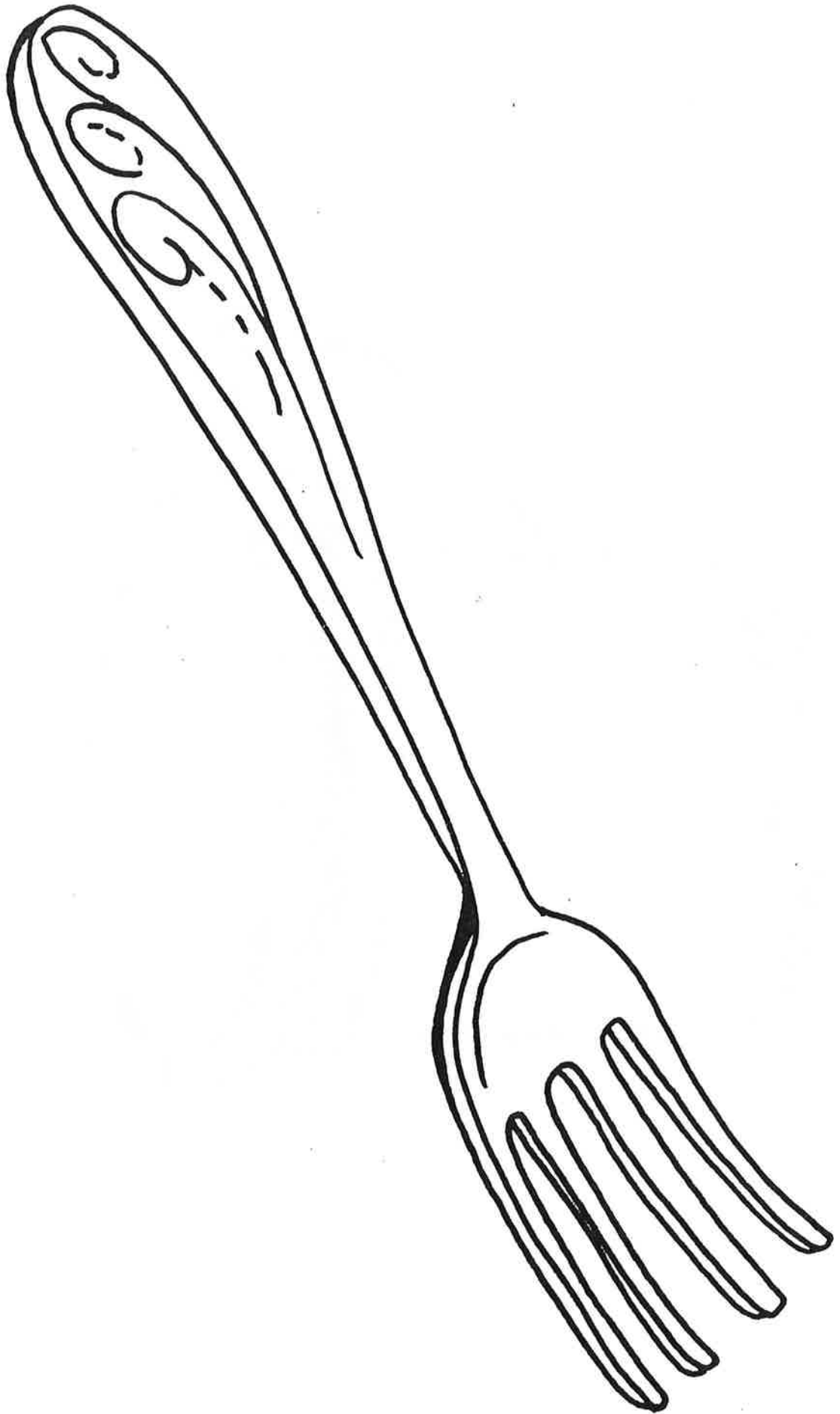

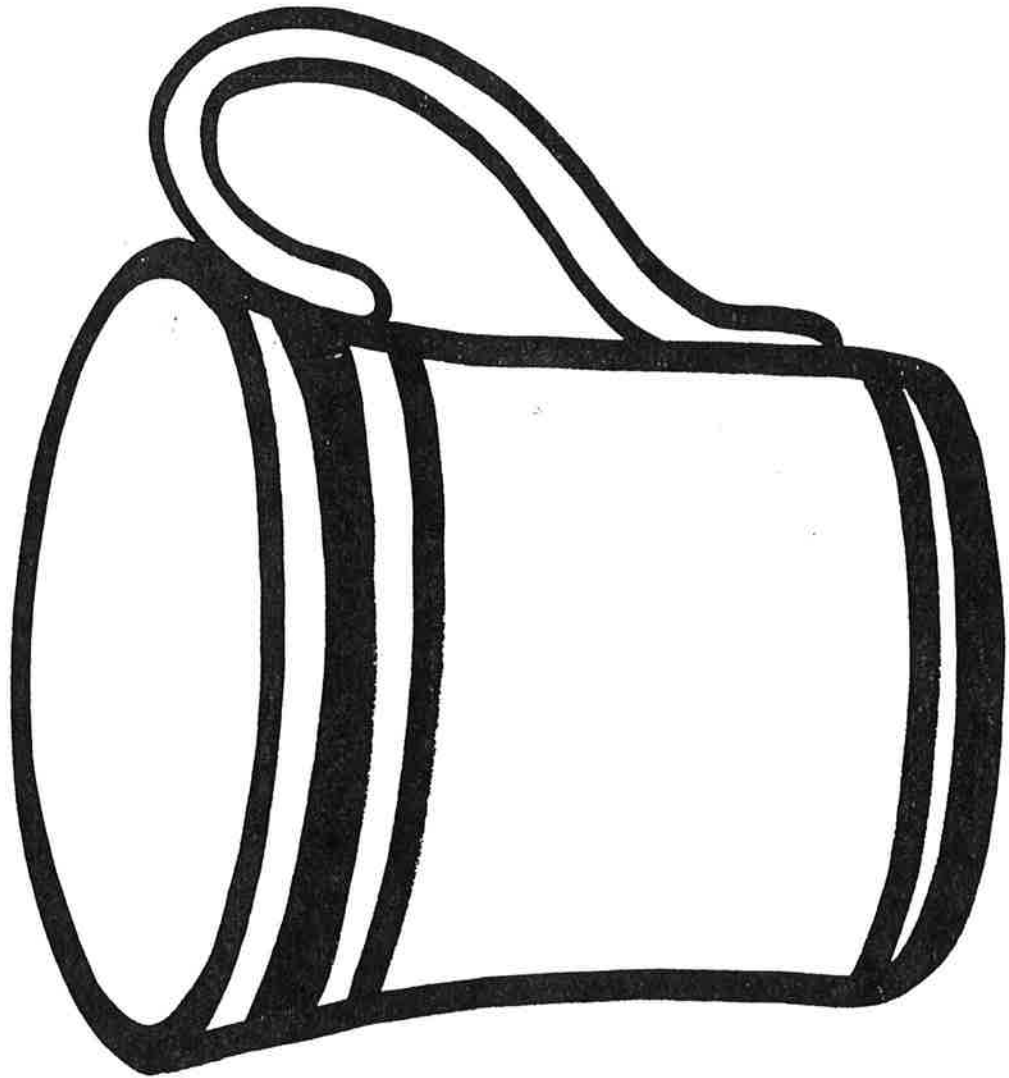

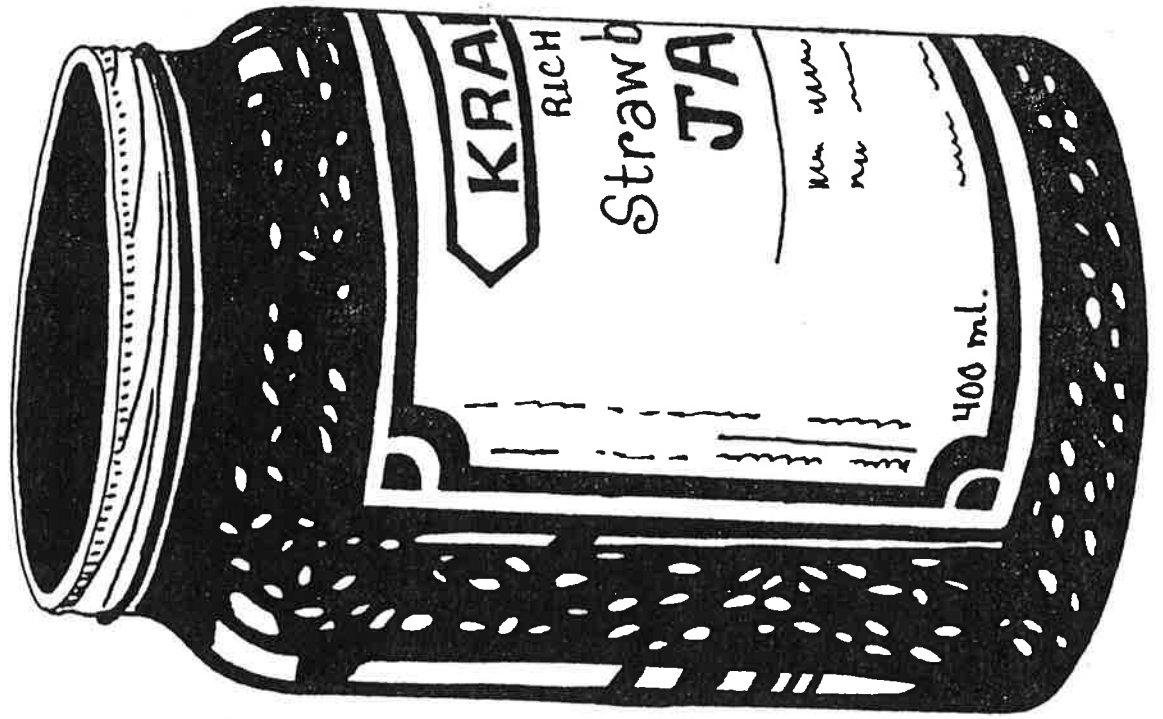

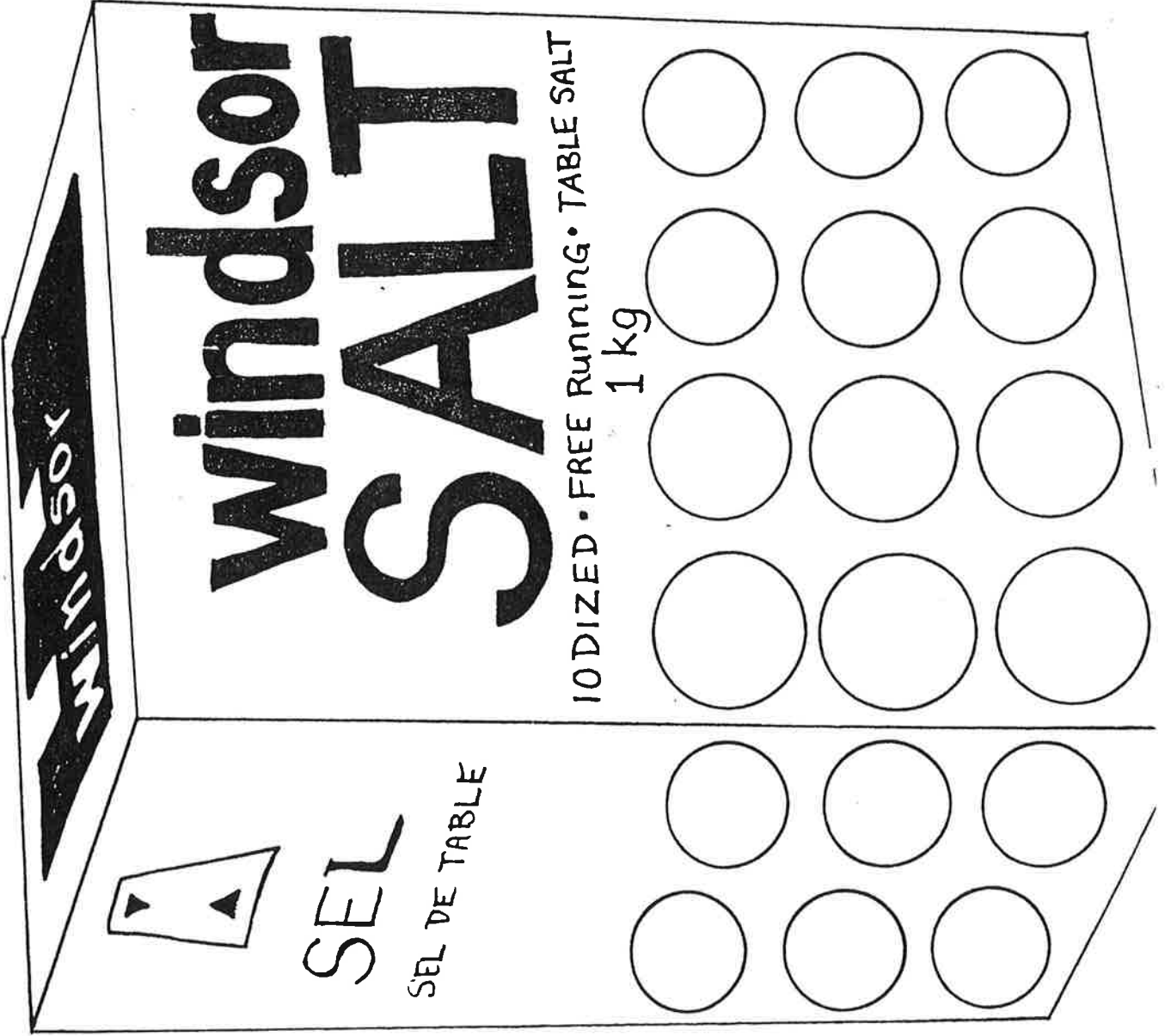

Windsor SALT

IODIZED • FREE RUNNING • TABLE SALT
1 kg

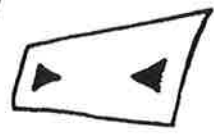
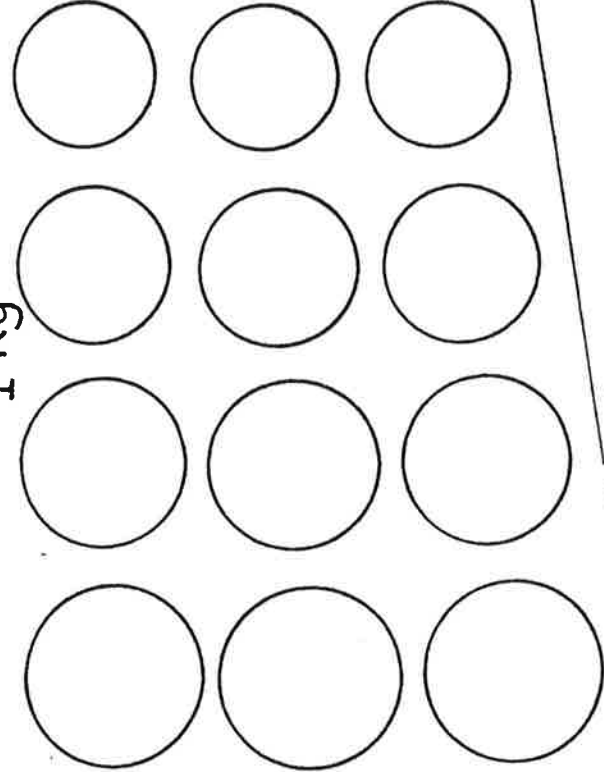

SEL

SEL DE TABLE

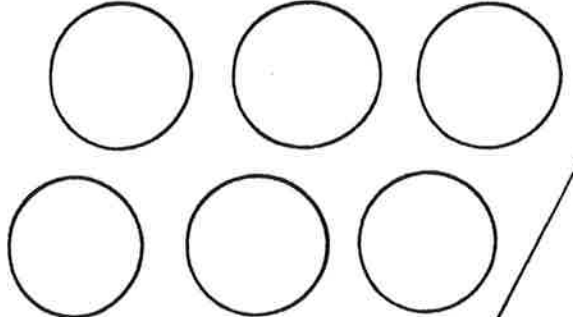

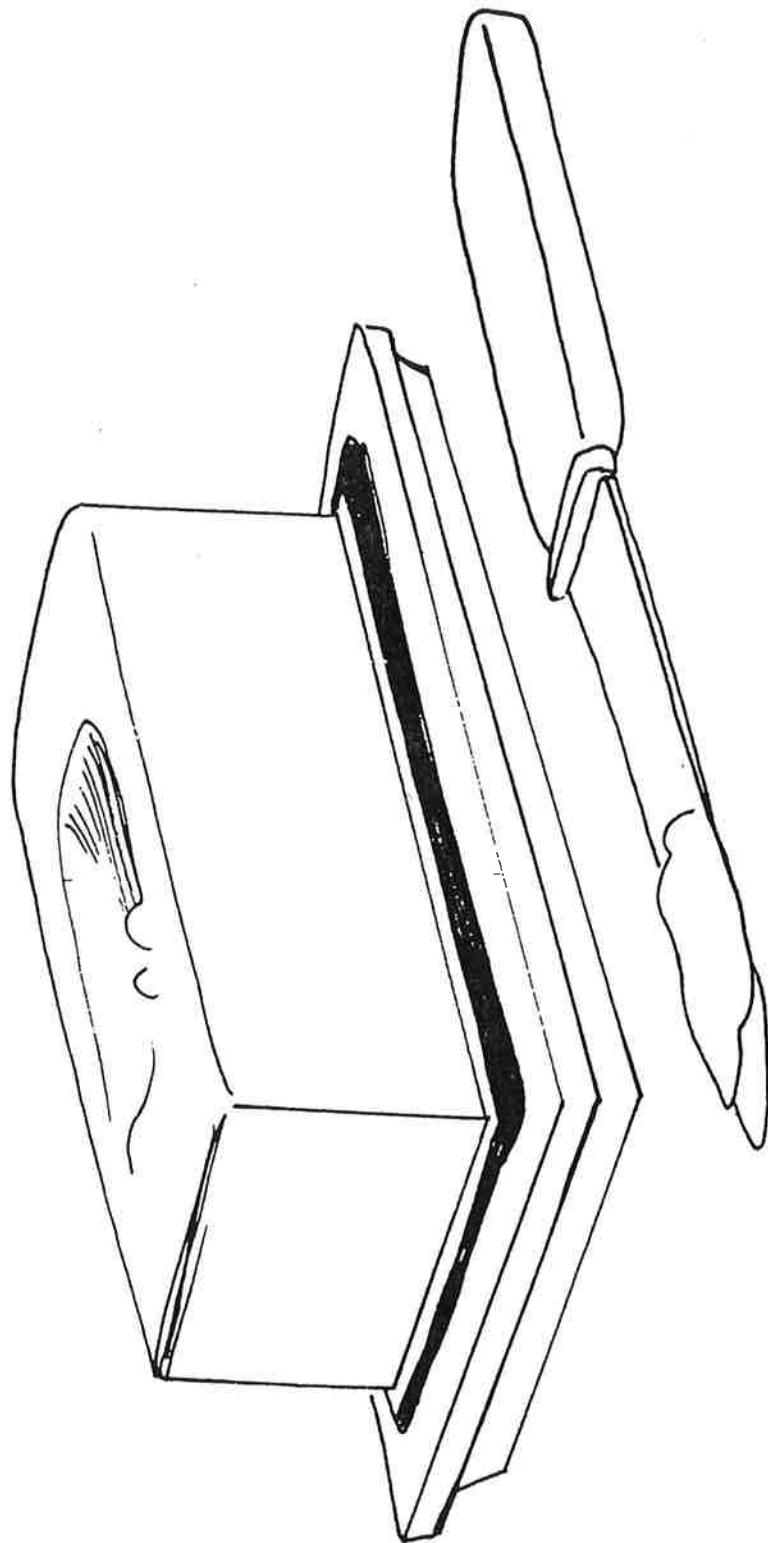

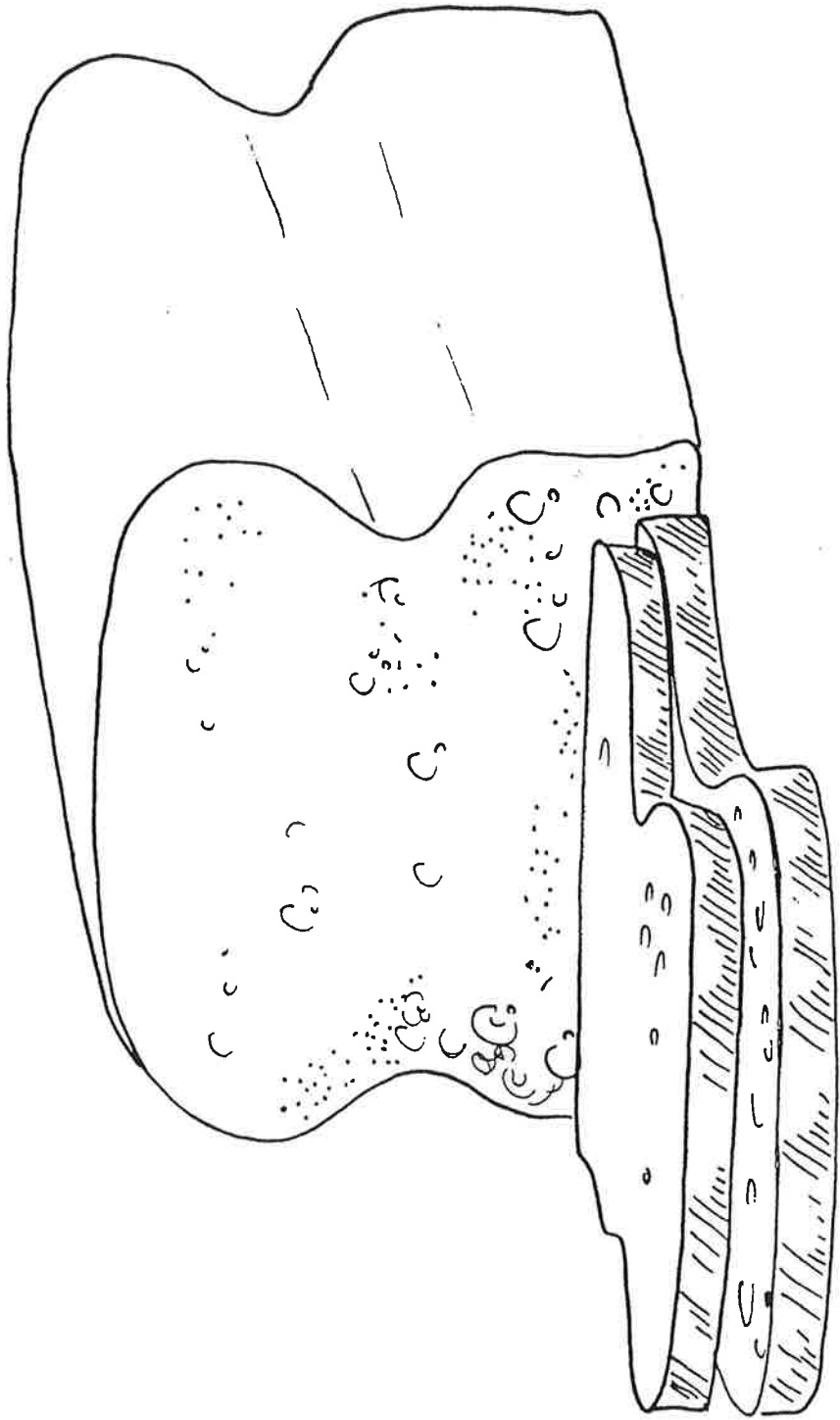



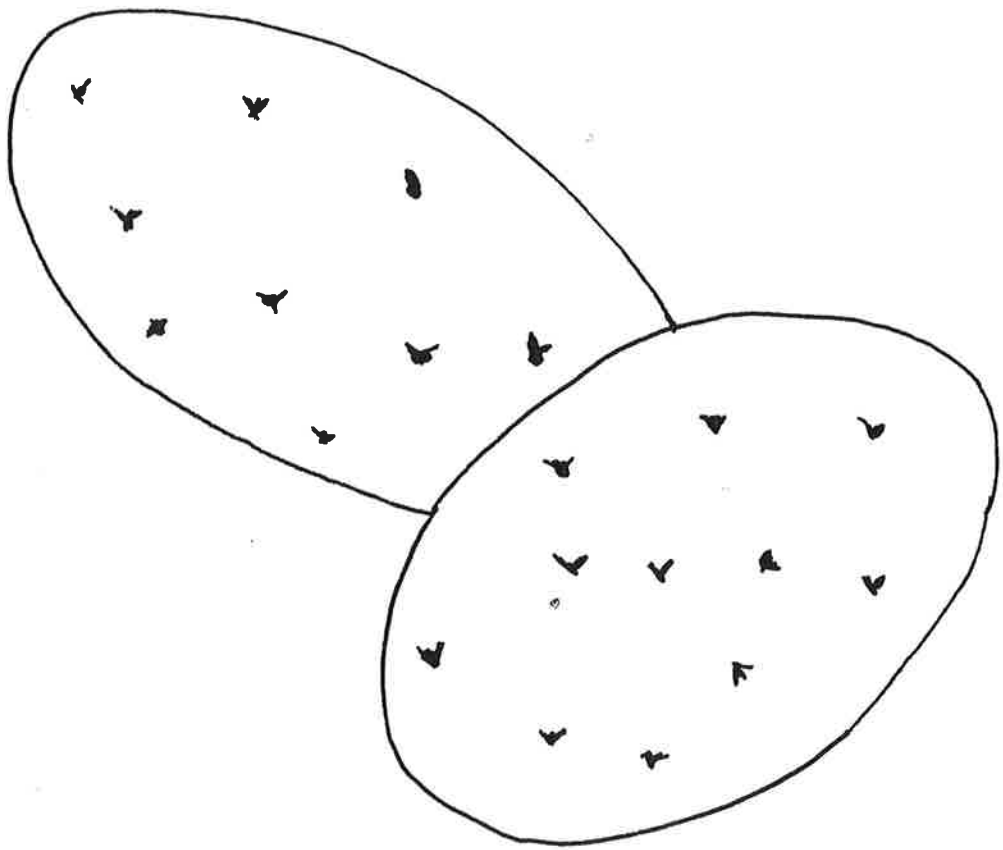

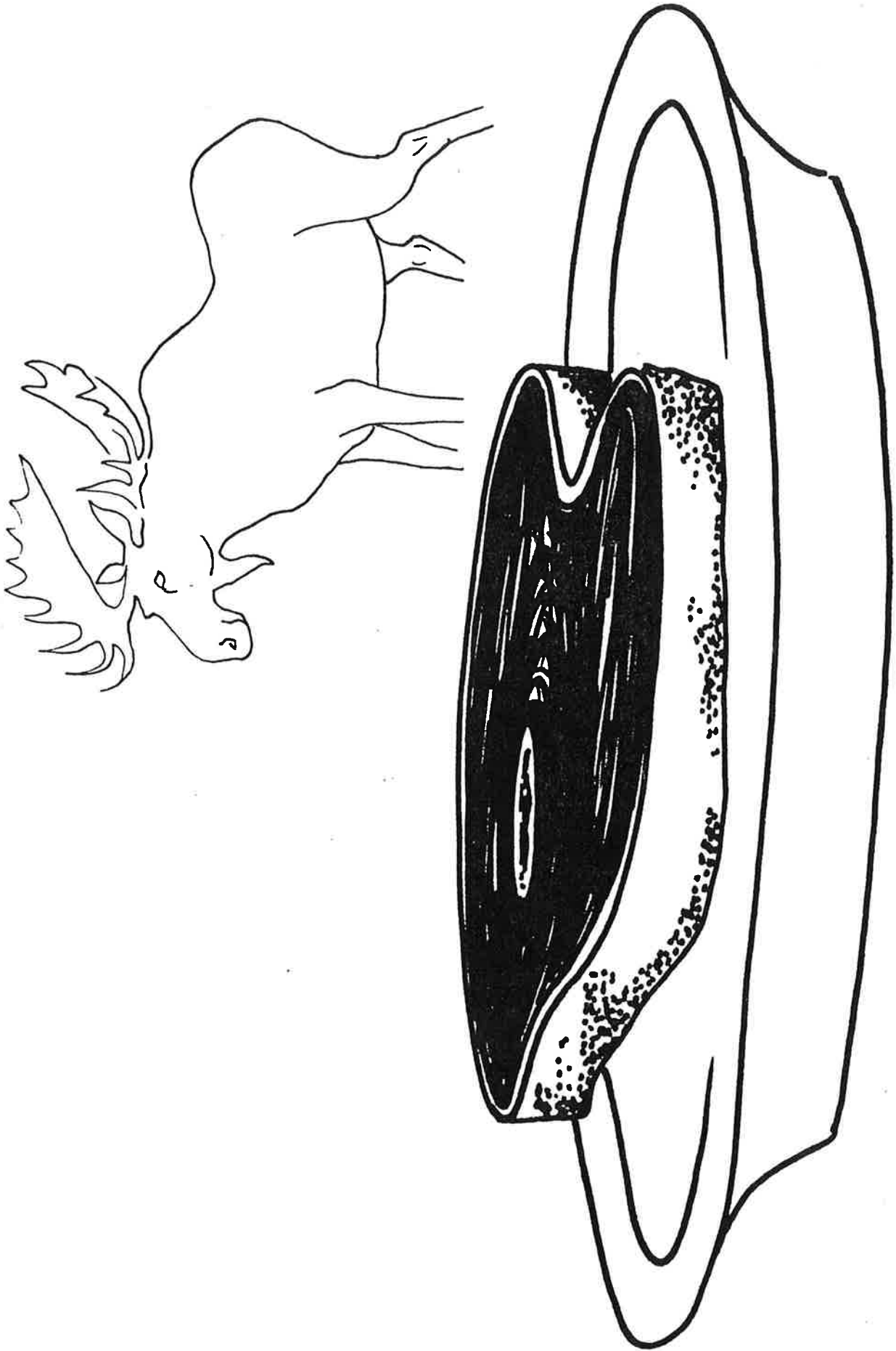

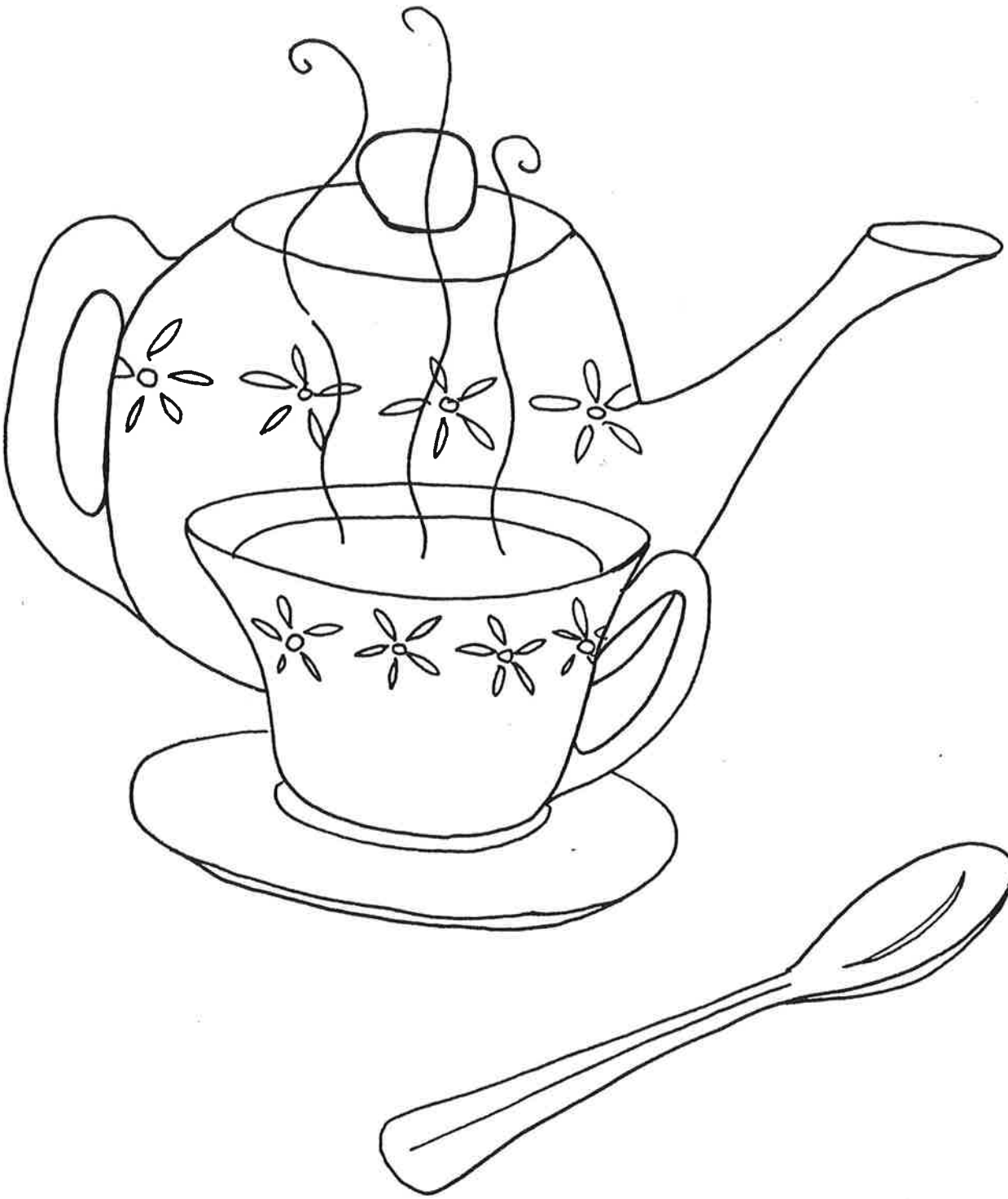

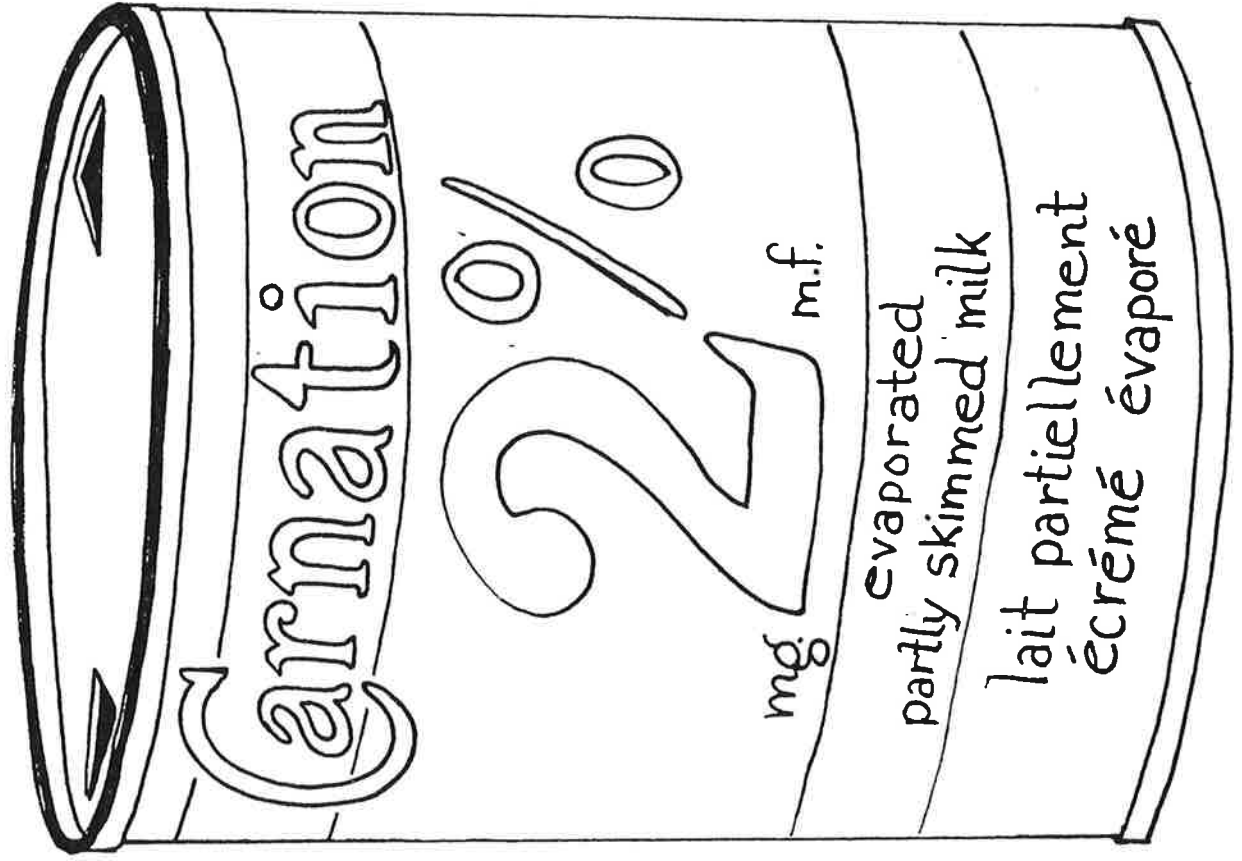

Carnation

2%

mg. m.f.

evaporated
partly skimmed milk

lait partiellement
écrémé évaporé



Redpath

WHITE
SUGAR

GRANULATED
Fine

2 kg

: $\Delta \cdot U \cdot \Delta_a$ b $\triangleleft \triangleleft CP$ V_c $\triangleright \Pi^{\circ} d_c^{\circ}$ $P^{\circ} P_{\circ} \triangleleft L9 \cdot \Delta \sigma^{\circ}$

$P^{\circ} P_{\circ} \triangleleft L9 \cdot \Delta^{\circ}$ $V \zeta^{\circ}$

$\triangleleft \mathcal{J} b^{\circ}$

$\triangleleft \mathcal{J} b a^{\circ}$

$\mathcal{J} \triangleleft^{\circ} U \cdot \Delta \zeta^{\circ}$

$\mathcal{J} \triangleleft^{\circ} U \cdot \Delta \zeta_a$

$\triangleleft a \mathcal{J}^{\circ}$

$C \wedge^{\circ} b b^{\circ}$

$C \wedge^{\circ} b b a^{\circ}$

$\triangleleft \cdot b \zeta^{\circ}$

$\triangleleft \cdot b \zeta_a$

$9 \cdot b^{\circ} \triangleright L$

$9 \cdot b a \triangleright \text{"} \triangleright$

$\Gamma \cdot b^{\circ}$

$\triangleright \zeta \cdot \triangleleft^{\circ} b^{\circ}$

$L b U \cdot \triangleleft^{\circ}$

b $\triangleright \zeta \cdot \triangleleft^{\circ} \cdot b^{\circ}$

$\sigma^{\circ} \mathcal{J} P \triangleright \mathcal{H} \cdot \Delta \mathcal{J}^{\circ}$

b $\cdot \triangleleft \triangleright \mathcal{H} \cdot \triangleleft^{\circ}$

$C \circ \mathcal{J} V \Delta b U^{\circ}$

ρ̂ρ_δΔLq·Δ^ρ ρΔ

q·b^ρ ΔL

Γ^ρ

Γ·Cb^ρ

Γ^ρρ_ρ·b

Γ^ρ

Γ^ρ

Γ^ρU·b^ρ

Δ·Δ_ρ ΔL

LΔb^ρ

ΔΓ^ρ

Γ^ρ

·Δ>^ρ

P°P_⊂◁L9•Δ' σ'λe'

V'λ'

σ'λ

σ'λ

⊂▷

σ'λe'

C⊂CΠP

Γσ•bb'

Γσ•bbe

Γσ'

Γσσ

ρ•ΔΠ'

ρ•ΔΠλ

ΓΠΠ

ΓΠΠλ

◁σL

◁σΔ

P^P_ΔL9·Δ' d·C^

Δ·▽σb' Δ·Δ

▷b·ΔL°

▷C·ΔL°

▷ΓL°

▷JL°

▷^UL°

▷JL°

▽·Δd Δ·Δ

P^P_ΔL9·Δ' σ^·h^

UCA·Δ'

UCA·Δ'

ΓL·ΔeN'

σV·Δ'

Δ^dUb'

CPN'b'

9·b'

P^P_m \triangleleft L 9 \cdot \Delta' \quad \sigma \triangleright \alpha \tau^\circ

bP9 \triangleright^\circ

\cdot \triangleleft \cdot \Delta 4 \triangleright^\circ

\sigma \wedge \triangleright \quad \Gamma \cdot \triangleleft^\circ

\sigma \wedge \triangleright \quad \Gamma \cdot \triangleleft^\circ

bP9 \triangleright^\circ

C \tau \sigma \Gamma \triangleright \backslash

P^P_m \triangleleft L 9 \cdot \Delta' \quad \zeta \triangleright \backslash

\tau \cdot b \triangleright

\sigma \wedge \triangleright

C \cdot b P \triangleright

\wedge \triangleright \triangleright

9 \delta \wedge \sigma P C \triangleright^\circ

P^P_m \triangleleft L 9 \cdot \Delta' \quad \Gamma C C'

\triangleright a b'

\nabla \Gamma \cdot b'

\lrcorner d L'

P^C \Delta b'

\Gamma \sigma \cdot b b'

\wedge^P'

\triangleleft a d a^\circ

\lrcorner^c

\jmath \cdot \Delta C b'

< C

\triangleleft a d a^\circ

\triangleright \cap \rho b'

\Gamma \sigma \rho > \rho'

< U C \rho

\lrcorner \rho \cdot \Delta \rho'

\cap

\jmath \jmath \rho a > \rho'

\rho b^\circ

L \cap \quad \vee C

\Gamma \cdot \rho'